The greatest cooperative organization in the world is the Associated Press, which serves The Post exclusively every morning.

The Washington Post.

Today and Tomorrow—Fair with slowly rising temperature. Moderate northwest winds.
Yesterday—Highest, 75; lowest, 55; 1931—Highest, 81; lowest, 58.
Details on back page.

NO. 20,539. ENTERED AS SECOND-CLASS MATTER. POSTOFFICE, WASHINGTON, D. C. WASHINGTON: FRIDAY, SEPTEMBER 9, 1932.
COPYRIGHT, 1932, BY THE WASHINGTON POST CO.
THREE CENTS.

FIGURES PROVE COST OF WATER HIGH IN SUBURB

Sanitary Board Patrons Pay $44.89 More Than District Users.

DIFFERENT SYSTEMS OF FINANCE BLAMED

Detailed Figures Show Big Divergence in Expense of Householders.

EDITOR'S NOTE—This is the sixth of a series of stories appearing exclusively in The Washington Post and revealing conditions in the territory served with water by the Washington Suburban Sanitary Commission. Tomorrow's story will show a comparison of water rates in this territory with those in suburbs not served by the commission.

A computation of the water and sewer costs in the area served by the Washington Suburban Sanitary Commission on the basis of costs for simliar services in Washington shows Sanitary Commission customers pay $44.89 more than Washington property owners.

This comparison is on the assumption that the home-owner in the Sanitary district pays off his front-foot benefit charge in a lump sum, instead of making annual payments for 50 years. In Washington, the special assessments levied for water and sewer facilities correspond to the front-foot charge in the Sanitary area. The special assessments to the Washington home-owner are payable over a period of three years with a 6 per cent interest charge on deferred payments. The comparison assumes that this charge is also paid in a lump sum.

Comparison of Costs.

The following figures show the costs for water and sewer charges in Washington and the Sanitary district if the respective home-owner paid off his special assessments or front foot benefit charges in the first year of his occupancy of a home, having a 50-foot frontage, and using the average of 56,000 gallons of water a year, and having an assessed value of $4,000:

Costs in the Sanitary district:	
General tax (7 cents per $100 assessed value)	$2.80
Front foot benefit charge (lump sum payment instead of 28 cents per front foot per year over a 50-year period. For both water and sewer.)	336.00
Water service charge	4.00
Water consumption charge (22 cents per 1,000 gallons for 56,000 gallons)	12.32
	$355.12
Costs in Washington:	
*General tax (sewer only; 3.7 cents per $100 assessed valuation)	$1.48
Special assessments (lump sum payment instead of $150 each for water and sewer over three-year period with 6 per cent interest on deferred payments)	300.00
No water service charge	
Water consumption charge, 56,000 gallons	8.75
	$310.23
Excess of Sanitary district costs over Washington costs.	$44.89

*This figure is the approximate part of the District tax rate of $1.70 per

Continued on Page 2, Column 4.

Roosevelt's Son Ordered to Bed

Taken Ill From Overwork on Way to Speak in Father's Behalf.

Little Boars Head, N. H., Sept. 8 (A.P.).—James Roosevelt, son of Gov. Franklin D. Roosevelt, of New York, was put to bed tonight suffering from "complete exhaustion" and was under the care of a physician, members of the household said.

Young Roosevelt was scheduled to speak tonight in Brewer, Me. He was taken ill en route and was taken from the Pine Tree Express of the Boston & Maine Railroad to the summer home of his father-in-law, Dr. Harvey Cushing, noted Boston brain specialist.

Members of the family called a physician who diagnosed his illness as "complete exhaustion" and ordered him to bed.

Passengers Marooned After Steamer Crash

Manila (Friday), Sept. 9 (A.P.).—A radio message received at Iloilo, Panay Island, today said the inter-island steamer Misamis had been wrecked on Mindoro Island and that the passengers, although saved, were short of food and water.

A relief launch was dispatched from Manila and aid was offered by Red Cross officials.

Bahaman Hurricane Kills 10 and Hurts 30

200 Excursionists Safe at Atlantic City After Gale.

New York, Sept. 8 (U.P.).—A howling wind brushed the Atlantic seaboard today, plunging temperatures downward from mid-summer heat to early winter chill and kicking up a storm at sea which stranded 200 passengers for 13 hours on the excursion boat Steel Pier.

The gale, which buffeted many small boats along the coast and cost at least one life, threw the excursion vessel off its course at 4 a. m. and prevented it from docking at Atlantic City after a voyage from New York.

All day the captain and crew of 25 struggled against high waves and wind, vainly attempting to make port, while many of the passengers feared the boat was about to founder.

The passengers, weary after an all-night and day vigil, crowded along the rail while Coast Guard boats stood by. The Steel Pier fought on

Continued on Page 2, Column 3.

200 Houses on Island Destroyed Monday; Relief Sent.

Nassau, Bahama Islands, Sept. 8 (U.P.).—Ten persons were killed and 30 injured when a hurricane struck Abaco Island on Monday, it was learned here tonight.

Communication with the island had been cut off since Monday when a tropical disturbance swept up from the south and spread alarm throughout the islands and along the east coast of Florida.

Two hundred houses on the island were destroyed. A government relief boat carrying a physician and supplies left Nassau for Abaco tonight.

The Abaco Island referred to here is listed on maps as Great Abaco Island. Little Abaco Island is at the northern tip of the larger island, which is about 200 miles due east of Miami and Palm Beach, Fla. Abaco is 50 miles due north of New Providence Island, where Nassau is situated.

PAUL BERN'S SUICIDE REMAINS MYSTERY

Motive Is Hinted at Inquest as Worry Over Physical Deficiency.

Los Angeles, Sept. 8 (A.P.).—The secret behind the suicide of Paul Bern, husband of Jean Harlow, of the screen, remained unrevealed tonight after a coroner's jury had sifted the testimony of friends, professional associates and servants.

The motive, the verdict said, was undetermined.

There was testimony from Autopsy Surgeon Frank Webb that Bern, while free from disease, suffered from a "condition likely to produce melancholia," and others testified the motion picture executive was subject to attacks of gloom and often discussed suicide.

As arrangements went ahead for private funeral services tomorrow afternoon, authorities, still puzzled as to why Bern died from a self-inflicted bullet wound at the picturesque canyon home he gave his bride at their wedding last July 2, said they were considering the theory that a previous marriage or common law union may have contributed to his tragic decision.

Speculation remained as to the identity and whereabouts of the "red-haired woman" whose existence as a figure in Bern's past has been revealed by Bern's brother, Henry, and his secretary, Irene Harrison. Both promised statements later.

George Clarken, Los Angeles insurance man, said at Colorado Springs today that Bern was married ten years ago to a woman now confined in a New York sanatorium for the mentally incompetent and that he had placed a large sum with a New York trust company for her benefit. So far as he knew, Clarken was quoted as saying, Bern and the woman were never divorced.

From New York came a report that

Continued on Page 3, Column 4.

Officer, Held in Death Of Prisoner, Gets Bail

Pekin, Ill., Sept. 8 (A.P.).—Deputy Sheriff C. O. Skinner, charged with murder of a prisoner found hanged in the county jail, was released today under $20,000 bond. County authorities indicated Skinner would be brought before the county grand jury next week.

CATALONIA GRANTED LIMITED AUTONOMY

Spain's Action Is Declared Step Toward Union of Federated States.

Madrid, Friday, Sept. 9 (A.P.).—Two projects affecting the future course of republican Spain became a reality early today when the Assembly put through the "agrarian reforms" and the statute granting limited autonomy to the rich province of Catalonia.

The agrarian measure in its final chapter, which was passed just after midnight, provides for distribution in community forms of hundreds of large estates held under former royal grants and other properties formerly held by the Spanish crown.

Conservative estimates said the law probably would affect nearly 52,000,000 acres, valued at $5,520,000,000, and provide land for about 100,000 persons.

The Catalonian statute, which has been bitterly assailed and enthusiastically defended for many months, allocates to the state government of Catalonia the right to employ the Catalonian tongue, the direction of Catalonia's educational, economic and social system, and the right to police its own territory.

Questions of foreign relations, naval and military protection are conceded to the national government.

Opponents have contended that the statute would weaken the republic, while advocates held it was not more than Catalonia's right.

In advocating the Catalonian statute, Premier Manuel Azana asserted the measure would eventually convert Spain into a union of federated states, similar to the United States,

Continued on Page 3, Column 5.

London Crowds Cheer Mollison on Return

Southampton, England, Sept. 8 (A.P.).—Weeping skies but cheering throngs greeted Capt. J. A. Mollison, the airman who recently conquered the Atlantic from east to west, upon his arrival here aboard the Empress of Britain.

As five airplanes dipped in salute through the clouds, the airman and his wife, Amy Johnson, who had flown to meet him at Cherbourg, descended the gangplank amid the cheers of the crowd.

Germany to Put Airmail Station in South Atlantic

Liner Will Be Anchored Between Africa and Brazil With Alighting Platform to Facilitate Regular Europe-South America Aerial Contact.

Berlin, Sept. 8 (A.P.).—The North German Lloyd Co. today announced it had designated the liner Westfalen as a floating air-station in mid-Atlantic to facilitate the establishment of regular air mail between South America and Europe.

The liner will be equipped as a mother ship for transatlantic mail planes. This will include an alighting platform, stores of tools and spare parts, radio equipment and weather forecasting paraphernalia.

The liner will be permanently stationed midway between Bathurst, British Gambia, or a nearby point on the African coast, and Fernando Noronha.

The Lufthansa Air Service of Germany charted the position of the Westfalen with a view to establishing through air service between Germany, Cadiz, Spain; Las Palmas, Canary Islands, and Brazil.

The Westfalen is a liner of 5,124 gross tons, 409 feet long and 52 feet wide, and was built in 1906.

The recent International Aviation Congress at Rome revealed a race among Italy, France and Germany to be the first nation to establish a successful commercial air line to South America.

It was revealed that all three nations, especially France and Italy, had their plans well developed, even to time tables and cost figures. At that time it was expected the French would make the first move for a transatlantic service, beginning with monthly flights from Senegal, Africa, to Natal, Brazil.

Connecticut G. O. P. Again Names Seymour

Hartford, Conn., Sept. 8 (A.P.).—Col. Clarence W. Seymour, defeated two years ago by Representative Augustine Lonergan, Democrat, today was nominated for Congress by the First Connecticut District Republican convention.

TOKYO VICTORY IN MANCHURIAN INQUIRY IS SEEN

Japanese Leaders Claim Nation Favored in League Report.

ACCEPTANCE TERMED UNLIKELY, HOWEVER

Purported Recognition Given China's Sovereignty in Area Resented.

Tokyo, Friday, Sept. 9 (A.P.).—An arrangement recognizing China's sovereignty in Manchuria, but proposing the establishment of its autonomy under Japanese advisers, official sources here said today, was recommended in the report of the League of Nations inquiry commission, which is now filed with league headquarters at Geneva.

These sources said the information on the contents of the report, which the commission refused to reveal until it could be published from Geneva, came from Japanese representatives at Peiping, who transmitted what purported to be a resume of the report.

Plan for Government.

The plan for establishment of an autonomous government, the report said, was to be worked out in negotiations by China and Japan with representatives of Manchuria and observers representing the league, according to the recommendation.

The chapter entitled "Reelections," it said, give it as the opinion of the commission that a return to the status before the Japanese campaign which began on September 19, 1931, was impossible, as well as Japanese annexation of the territory or the establishment of a Japanese protectorate.

The report said it also recommended complete demilitarization of Manchuria and the establishment of a native police force under foreign supervision.

Japan Favored, Report.

It quoted one member of the commission as saying in effect that Japan won every point in the report as finally framed and that it was revised in many instances to take Japanese contentions into consideration.

The foreign office spokesman, however, when asked whether the purported report would be acceptable to Japan, replied that Japan's recognition of Manchukuo next week would be her answer to any proposals to restore Chinese sovereignty in Manchuria.

The foreign office instructed the Japanese representatives at Geneva to ask the league to withhold publication of the report until the Japanese government had studied it and prepared observations on it. This, it was said, would require from four to six weeks.

G. U. Voted Fidac Medal at Lisbon

Two Other American Institutions Also Get Similar Awards.

Indianapolis, Sept. 8 (A.P.).—American Legion national headquarters was informed today in a cablegram from Lisbon, Portugal, that Fidac medals for distinguished service in promoting world peace and understanding have been awarded to Georgetown University, Washington, D. C.; Carleton College, Northfield, Minn., and the University of Florida, Gainesville, Fla.

The award was made at the thirteenth international congress of the Fidac, interallied veterans' organization, composed of World War veterans in ten allied nations. The three educational institutions selected to receive the medals were picked by an American jury of award appointed by Henry L. Stevens, jr., national commander of the legion.

Eighty-five universities and colleges submitted reports to the jury on their courses of instruction in international relations and world politics and their various activities in the field of foreign relations.

3 Feared Dead and 20 Hurt As Pier Collapses

Opelousas, La., Sept. 8 (A.P.).—One man was injured fatally, two were believed to have drowned and 20 others were hurt today when 30 workmen were thrown into the swift current of the Atchafalaya River when a pier used in construction of a highway bridge at Krotz Springs collapsed.

E. J. Wade, of Morgan City, foreman, died late today after his right arm had been amputated in an effort to save his life.

VIRGINIA THEFT IS LINKED WITH D. C. BANK RAID

Petersburg Loan Office Employes Trussed; $700 Taken.

LEADER OF BANDITS LIKE MAN SEEN HERE

Robbers Escape in Car Similar to One Used in Making Local Getaway.

A bold quartet of bandits who yesterday held up and robbed a loan office in Petersburg, Va., of $700, are believed by local authorities to have been a part of the same gang who last January robbed the Washington Mechanics Savings Bank's East Capitol street branch, escaping with $14,135.

By a singular coincidence, Detective Sergt. John W. Wise, of the Washington police hold-up squad, was in Petersburg, Va., yesterday and at the time of the robbery was within two blocks of the scene. Detective Wise was one of the chief investigators of the East Capitol street robbery.

The leader of the group which yesterday held up the American Small Loan Co. office in Petersburg, after tying up the manager and two women clerks, was described in terms closely tallying with the description of the leading participant in the local bank robbery January 16.

Description of Leader.

Only four men participated in the Petersburg affair, while five took part in the Washington Mechanics Savings Bank robbery. The leader in the hold-up last January was a man whose age was estimated at 50 years and he was of dignified appearance. This was the description of the chief of the group of bandits at Petersburg yesterday.

Bank employes at the East Capitol street institution told police at the time of the robbery here that the leader of the bandits had a mark over his nose as if left by a pair of eyeglasses.

The leader of the group in Petersburg yesterday wore eyeglasses during the robbery. Another man, about 40 years old, roughly dressed, assisted him. The third man and a man who waited at the wheel of a machine outside are similar to descriptions given of participants in the East Capitol street holdup.

Employes Trussed.

The men escaped from the Petersburg loan office in a light sedan and are believed to be fleeing northward. They tied up the loan company employes with neckties and sealed their mouths with adhesive tape. It was fifteen minutes before the manager could free himself and give the alarm.

Detective Wise returned here last night and reported to Capt. Bernard W. Thompson, acting chief of detectives. He said he was sitting in a lunchroom at the noon hour about two blocks from the scene of the

Continued on Page 3, Column 6.

Venizelos' Action To Resign Blocked

Royalist Party Attack Is Weathered by Veteran Greek Premier.

Athens, Sept. 8 (A.P.).—Premier Eleutherios Venizelos, who has been in and out of office numerous times during the last dozen years, weathered another political storm today by surrendering the premiership for a few hours.

In response to a demand by the Royalist party that he be removed from office, he presented his resignation to President Zaimis. The president refused to accept it, and thereupon M. Venizelos announced that things would go their normal course until the parliamentary elections September 25.

The attack on the premier was made by P. E. Tsaldaris, royalist leader, who accused him with working with a military group in his pre-election activities. On Tuesday M. Tsaldaris asked the president to appoint a premier who would insure uninfluenced voting. M. Venizelos was in Crete at the time and action was held up until his return.

Mrs. Sabin Will Speak In Democratic Campaign

New York, Sept. 8 (A.P.).—Mrs. Charles A. Sabin, who resigned as Republican national committeewoman from New York several years ago to work for prohibition reform, conferred today with leaders of the Roosevelt-Garner campaign.

After she had talked with James A. Farley, Democratic national chairman, he announced Mrs. Sabin would make at least one campaign speech stressing the Democratic prohibition plank.

COL. RAYMOND ROBINS, FRIEND OF PRESIDENT, FEARED THUGS' VICTIM

COL. RAYMOND ROBINS.

MRS. RAYMOND ROBINS.

Was Expected In Capital Tuesday.

WIFE FEARS HE IS SLAIN

Dry Leader Took Part in Florida Rum Drive.

(Associated Press.)

The strange disappearance of Col. Raymond Robins, outspoken prohibitionist, since he agreed last week in New York to see President Hoover here Tuesday, was disclosed yesterday at the White House and concern for his safety deepened when Mrs. Robins, in Maine, expressed fear her husband had been killed by Florida bootleggers.

Shortly after White House officials expressed concern—shared by President Hoover—at the failure of efforts to locate Col. Robins, the wife of the social economist and prominent prohibitionist telephoned the Associated Press here from Maine that he had received numerous threats of death unless he stopped his prohibition efforts.

A close friend of President Hoover, Col. Robins had accepted an invitation to call on the Chief Executive at the White House on Tuesday when he planned to come here from New York.

U. S. Agents on Case.

The invitation was extended through Walter H. Newton, one of the President's secretaries, who telephoned Robins at the City Club in New York from the White House on Friday.

When Robins failed to keep his engagement Tuesday the White House began making inquiries.

Federal investigators were placed on the case, but thus far have reported no tangible results. The inquiry is still proceeding quietly, with New York police also working on the case.

Chief W. H. Moran of the Secret Service said last night he had been requested to make "certain inquiries" and these had been made without result.

Friends Asked Inquiries.

"This concludes our part of the matter unless we are requested to make an investigation," Chief Moran said.

He added that friends of Col. Robins had asked that the inquiries be made.

Secretary Newton, in disclosing Robins' disappearance, said:

"Robins has been a warm friend of mine for 20 years and is a personal friend of the President.

"Last Friday night I talked with him by telephone in New York and when I found he was coming to the Capital on Tuesday I made an engagement for him to talk with Mr. Hoover.

"He did not appear on Tuesday or communicate with us. Yesterday I became concerned.

"By telephone inquiries I found out that he had checked out of the City Club in New York last Saturday afternoon and that they didn't know where he was except that his forwarding address was the Dodge Hotel in Washington.

"I feared that he might have been taken sick or affected by the heat. Since that time we have been able to find no trace of him and do not know where he is now."

At the Dodge Hotel here it was said Robins had no reservation and had not been there.

Mrs. Robins telephoned the Associated Press in Washington late yes-

Continued on Page 2, Column 5.

LONERGAN IS CHOSEN AS SENATE NOMINEE

Gov. Cross Renominated as Connecticut Democrats Indorse Repeal.

Eastern Point, Conn., Sept. 8 (A.P.).—Gov. Wilbur L. Cross' executive secretary took personal control of a turbulent session of the Democratic State convention late today, guiding through an entire State ticket before he permitted the governor's renomination.

Representative Augustine Lonergan defeated Prof. Harry Morgan Ayres, of Columbia University, for the senatorial nomination, and William M. Citron was chosen nominee for representative at large before a deadlock was threatened over the lieutenant governorship.

Meanwhile, the convention adopted without debate a platform urging repeal of the eighteenth amendment and modification of the Volstead act. The Republican State convention went on record yesterday for repeal and modification.

The convention was orderly until nominations for governor were called for. Then Kenneth Wynne, secretary to the 70-year-old chief executive, asked that nomination for lieutenant governor be made first. Off the convention floor he said:

"I took this action because the governor did not want to take the nomination until he knew who was going to be on the ticket with him."

Thomas J. Spellacy, former national committeeman, who led the successful campaign to pledge Connecticut's delegates to the national convention

Continued on Page 4, Column 3.

Air Liner and Searching Army Plane Missing

El Paso, Tex., Sept. 8 (U.P.).—The eastbound mail and passenger plane of the American Airways, which left here at 9 a. m. today, was missing tonight between Salt Flats, about 75 miles east of here, and Big Springs, Tex.

Aboard the plane were Pilot W. J. Robbins, Fort Worth, a copilot, and two passengers. The trimotored ship had not landed at any emergency airways field. Radio communication with it had ceased soon after it took off from here. An Army airplane, which left Midland to search for the missing ship, also was unreported from the same vicinity.

FRANCE NOT TO ADD TO DANUBE CREDITS

International Policy Revision Suggested at Italian Economic Parley.

Stresa, Italy, Sept. 8 (A.P.).—A suggestion of reversal of certain phases of French international policy was voiced today by Robert Coulondre, the French delegate to the economic conference in progress here.

He served notice his nation would not lend further money to the central European nations. He inferred that economic restoration must come in some other way. The conference was called here to consider the rehabilitation of the Danubian countries.

This was a day of forceful speaking, during which two plans, one French and the other Italian, emerged.

France offered a detailed scheme for agrarian relief through the institution of grain preferences by industrial countries and the creation of a special fund to assist in marketing. Importing nations would contribute proportionately with a mixed committee to administer funds and fix import quotas.

Italy proposed a scheme, termed temporary, rejecting preferences but also providing for organized marketing. In return was sought a general lowering of tariffs by the agrarian states.

Paris, Sept. 8 (A.P.).—Premier Edouard Herriot tonight decided to await the return of his personal representative, Marcel Ray, from London before calling the council of ministers together and dispatching a reply to the German demand for equality in armament.

Fire Routs Hundreds From Chicago Theater

Chicago, Sept. 8 (A.P.).—Fire tonight routed several hundred spectators from the Garrick Theater—in the heart of Randolph street rialto—and caused much damage to the showhouse.

Police said every one escaped without injury after the theater manager had passed quietly down the aisles, warning the audience to depart quickly. The rush of fire apparatus through the loop and its concentration at the corner of Clark and Randolph streets attracted thousands of theatergoers and strollers to the scene.

Rangers Called to Probe Double Slaying in Texas

San Marcos News, Unsatisfied With Verdict in Deaths of Two Brothers, 14 and 15, Makes Plea; Ax and Pistol Found.

San Marcos, Tex., Sept. 8 (A.P.).—Texas Rangers were called tonight to investigate the fatal shooting of Arthur Morton, 15, and Harry Morton, 14, sons of a wealthy rancher, at their summer home 10 miles north of San Marcos after a justice of the peace decided the youths met death accidentally.

Unsatisfied by the verdict of the justice, A. M. Ramsay, of the San Marcos News, asked Adj. Gen. W. W. Sterling to send the Rangers. F. W. Faris, manager of the News, said Sterling promised to do so.

The double shooting was discovered this morning. Harry was found fatally wounded on the ground about 25 yards from the building in which they had been sleeping. Suffering from three bullet wounds, he was rushed to a hospital, but died ten minutes after arrival there.

The body of Arthur, the elder brother, was in a sleeping room with a bullet wound in the head. A pistol with four cartridges discharged lay nearby. Both boys were clad in night clothing.

The boys were the sons of Mr. and Mrs. Arthur Hunter Morton, of San Antonio. They were high school students, and had been spending the summer at the home near San Marcos.

Their sleeping quarters were about 75 yards from the $300,000 Morton summer home, which is on a 5,500-acre Hill County ranch.

The long screened sleeping porch in which Arthur's body was found was splotched with blood.

Investigators found a sheathed hand ax in the room. Its case was blood-stained and had been cut in one place. Three bullet holes were found in the screen above a cot on the porch.

The father of the boys was a former newspaperman. His wife was Miss Zilla Naylor, debutante a few years ago in San Antonio.

Summary of Inside Pages

Pages.
2—Western Farmers to Get Loans.
Requests Deluge Loan Board.
Building Program Due Soon.
Marines to Leave Haiti in 1935.
The Business Upturn.
3—Hitler to Renew Attacks.
French Policy Reversals Hinted.
Carolina "Paganism" Attacked.
4—News of the Suburbs.
5—Parley May Fix Walker Status.
Farley's Post Seems Safe.
District Democrats Meet.
6—Editorials.
7—Society.
8—The Post Comics.
Radio Programs.
9—Admiral C. J. Badger Dead.
D. M. Nesbit Dies.
Women's Features.
10—Mix Wins Partial Victory.
11, 12—Sports.
13, 14—Financial News.
15—Classified Advertisements.
16—Bandit Clubs Grocer.
5-Cent Fare Parley Urged.
Gas Common Stock Sold.

FARMERS OF WEST TO GET FIRST LOANS

Directors of Agriculture Credit Corporation to Be Listed Soon.

(Associated Press.)

The Reconstruction Corporation expects to have the 1932 relief act in full operation within the next fortnight.

The agricultural and self-liquidating loan sections are rapidly approaching completion with those in charge of the latter already examining a large group of proposed projects to create jobs.

The only thing now holding back the farm section is employment of personnel to handle the Agricultural Credit Corporations being established in ten Western and Southern land bank districts. These corporations are to finance farm products of all kinds with special reference at first to putting the live stock industry on a sound basis.

The self-liquidating loan section probably would have completed its first transaction this week, but for the fact that Pasadena (Calif.) officials withdrew a request that the corporation finance the new Pasadena water works. They found they could get financing at home.

The agricultural credit corporations are regarded by members of the directorate as one of the most important phases of their work. Wilson McCarthy, a director, has devoted most of his time for the last six weeks to organizing these institutions. Ten days ago he obtained the services of Ford Hovey, president of the Omaha Stock Yards and a banker, to organize and operate the regional corporations.

Directorate List Soon.

Hovey said yesterday he hoped shortly to be able to announce the directorates of the banks. Each will have a capital of at least $3,000,000 and one or more branches located in strategic centers.

The Western corporations will be first organized. This work is being pushed because live stock men have been urgently requesting loans to finance feeder cattle, sheep and hogs. The season when range cattle are brought to the large primary markets at Kansas City, Chicago and Omaha is now on. Large sums of money are necessary to finance the buyers who fatten these cattle for the final market.

Although live stock interests will be the first to get attention, this does not mean that the farmer who raises wheat, corn and other crops will be neglected. The regional corporations will make loans to finance all sorts of crops, taking over last year's seed loan appropriations remaining in the hands of the Secretary of Agriculture.

Studies Many Projects.

The self-liquidating loan section, operating under a board of engineers, is scanning a great number of projects which would supply thousands of jobs. Gardner Cowles, sr., spokesman for the board of directors, and Atlee Pomerene, chairman of the board, yesterday reiterated the stand of the corporation that the first consideration in making loans would be creation of jobs, and as many of them as possible.

Harvey C. Couch, another director, has been looking after organization of the self-liquidating section.

Cowles announced that the board of engineers had approved plans for the Los Angeles metropolitan water district to pipe water from the Colorado River above Hoover Dam. The district has asked a loan of $40,000,000 to finance the first two years' work on the project, which eventually will cost $220,000,000, take about eight years to complete and furnish employment for many thousands of men.

The corporation's experts have not yet completed examination of the financial aspects of this project.

Pinchot Assails R. F. C. "Red Tape"

Declares Delay on Loan Is Causing Thousands to Suffer.

Harrisburg, Pa., Sept. 8 (A.P.).—Gov. Pinchot today criticized as "cruel and unnecessary" the delay and "red tape" encountered by Pennsylvania in its effort to obtain a loan of $45,000,000 from the Reconstruction Finance Corporation.

The chief executive, who made his first appeal to the R. F. C. on July 18, attacked the policies of the Federal agency in a letter sent to Chairman Atlee Pomerene. The letter was approved by the Pennsylvania State Emergency Relief Board at a meeting today.

"While you ask us to answer elaborate questions, thousands of families of five persons, on relief in Pennsylvania, are living on from two to three dollars a week, or even less," the letter said. "Hundreds of thousands of children are going without milk, and malnutrition in the schools is growing by leaps and bounds."

"Other States have been granted loans for relief with no such delay and red tape as Pennsylvania is now asked to accept. * * * If this unreasonable and unnecessary delay goes on much longer, the sufferings of our people will leave me no choice but to appeal directly to the President of the United States."

New Uprising Plot Quashed in Brazil

Former State President Escapes, but Others Are Arrested.

Rio de Janeiro, Sept. 8 (A.P.).—The government announced tonight that Arthur Bernardes, accused as leader of a plot to overthrow the government of Minas Geraes, had escaped capture by fleeing from his residence in Vicoes. It said the plot, however, was quashed in every quarter.

The announcement said a quantity of arms was found in the home of Bernardes, former President of Minas Geraes.

The conspirators, it said, planned uprisings in several places northwest of South Minas, including the garrison at Juiz de Fora, drawing federal forces from the Sao Paulo front and permitting the Paulist rebels to invade southern Minas. Among the number arrested was Assis Chateaubriand, publisher of a chain of newspapers in Rio de Janeiro, Sao Paulo and elsewhere.

The government announced capture of twelve towns and 10,000 square miles in the States of Sao Paulo and Parana in operations against the Paulista forces.

The Business Upturn

1,000 Men Added to Plant Pay Roll at Cumberland; Bradstreet Index Shows Jump in Food Prices.

(Associated Press.)

Business developments yesterday included:

New York—Officials of the Celanese Corporation of America announced that approximately 1,000 men have been added to full time work at its Cumberland, Md., plant because of an increase in demand for yarns and fabrics.

Chicago—A new high price for 1932 was set when a Chicago Stock Exchange seat was sold for $7,500. The amount was $1,500 more than the previous high for the year.

New York—Bradstreet's index for wholesale food prices for the week ended September 6 showed an increase of 2 cents, to $1.79. The index for the previous week was $1.77.

Chicago—Increases in freight car loadings for the week ended September 3 were reported today by many railroads, including the Illinois Central, Pennsylvania, New York Central, Missouri-Kansas-Texas, Wabash and St. Louis-San Francisco.

Youngstown, Ohio—Steel production here has moved up to about 20 per cent of capacity, as compared with a rate of about 18 per cent at the beginning of the week. The Republic Steel Corporation has increased its ingot production 8 per cent.

New York—General Motors Corporation reported that its August sales were nearly 500 units over the July sales, although the August figure was considerably below that of a year ago.

New York—The Federal Reserve Bank reported a gain of $5,026,000 in the Nation's monetary gold stocks, resulting from a net decrease of a corresponding amount in the total of gold held for foreign accounts.

New York—Dow, Jones & Co. reported that a noticeable increase in sales during August was experienced by the office appliance industry as compared with July.

Chicago—The Commonwealth Edison Co. declared that, although the electric output in the Chicago area is running below that of a year ago, a definite improvement has been noticed in the last three weeks and this week's output compares better with that of the corresponding week last year than any other week since April.

Chicago—The Lorenz Knitting Mills announced a 40 per cent increase in its working force and resumption of a 24-hour production schedule.

REQUESTS DELUGE HOME LOAN BOARD

Building Societies in Eight States Can Buy Stock in Regional Banks.

(Associated Press.)

Chairman Franklin W. Fort, of the Home Loan Board, said yesterday the board had been informed that building and loan associations in eight States have specific permission under State laws to buy capital stock in the regional banks. Those States, he said, are Alabama, Arkansas, Illinois, Indiana, Louisiana, Michigan, New Jersey and Pennsylvania.

Opening of the twelve Home Loan Banks still is a month off, but already the Federal directing board is scanning thousands of applications for direct loans.

The volume of requests from home owners was described yesterday by Chairman Franklin W. Fort as a "deluge." But he said all are receiving attention, and where the mortgage collateral appears sound the board is endeavoring to arrange the desired refinancing before the scheduled opening of its regional banks, October 15.

The procedure is to forward such applications to lending organizations in the various States. They go to building and loan association clearing houses where these organizations exist, and the board is encouraging their creation throughout the country.

"When the regional banks open for business," Fort said, "those local financing institutions which have aided home owners in the interim may pledge these home mortgages as collateral to obtain funds to replace those thus used."

Fort explained that since banks, as a rule, lend less on homes than building and loan associations, their paper in many cases should be more easily refinanced.

R. F. C. Is Asked to Lend $750,000 to St. Louis

(Associated Press.)

The Reconstruction Finance Corporation yesterday was asked to lend $750,000 to St. Louis to take care of immediate needs of that city's unemployed.

E. G. Steger, director of relief for the St. Louis citizens' committee, and Charles C. Muench, city counselor, discussed the situation with Fred C. Croxton, assistant in charge of relief. The two men said they told Croxton that direct relief was necessary for approximately 100,000 persons until November. The city originally wanted $1,037,000, but Gov. Caulfield cut the figure to $750,000.

5,000 Firms Ready For Shorter Week

U. S. Chamber Committee Begins Study for Spreading Jobs.

(Associated Press.)

A special study of how to give jobs to more people by letting all work less time was begun yesterday by a committee for the Chamber of Commerce of the United States.

Paul W. Litchfield, of Akron, Ohio, chairman, said he expected his group to have a preliminary report ready for the chamber's board of directors when they meet here September 23 and 24.

Litchfield said surveys showed about 5,000 companies in 21 branches of industry already have "placed in operation definite plans for spreading or increasing employment." Among the things his committee will consider, he added, are "reduced days per week, alternating individuals or shifts, reduced hours per day, rotation of days, or shortened shifts in continuous operation.

The chamber committee, Litchfield said, will cooperate with the group set up at the recent business conference called by President Hoover. Instead, however, of limiting its work to the present emergency, Litchfield's group will consider the effect of a possible long time change in working hours.

French Horsewoman Tries to End Own Life

Monte Carlo, Monaco, Sept. 4 (A.P.).—Mlle. Rachel Dorance, widely known French horsewoman, was reported in a serious condition at a hsopital today as a result of swallowing poison.

She took the poison in a hotel at Cannes, France, west of here, and the hotel proprietor drove her by automobile to her apartment here for medical attention. When her condition became worse she was moved to a hospital. Police said they found letters in her apartment saying she intended to take her own life because of private and financial troubles. They were addressed to a brother and her mother.

PUBLIC BUILDINGS PROGRAM DUE SOON

McCarl Likely to Reconsider Decision Cutting Amount by 10 Per Cent.

(Associated Press.)

Formal announcement of the huge public buildings program provided in the Garner-Wagner relief act will be made by President Hoover within a few days.

Treasury officials are busy completing details of the program, slashed from $100,000,000 to $90,000,000 under Comptroller General McCarl's interpretation of the economy act. However, they considered yesterday asking for a new decision to permit the use of the entire amount by cutting only the limit of cost on individual projects by 10 per cent, permitting the money saved to go toward other works.

At the comptroller's office it was said reconsideration of the decision probably would be given in view of the Treasury's opinion that Congress intended the entire $100,000,000 to be expended to increase employment.

Secretary Mills said announcement of the detailed program rested with President Hoover. He declined to say whether he had certified to the President that the undertaking was too large for the Treasury at this time. This is an alternative allowed him by the relief act.

While McCarl's ruling applied only to the $100,000,000 public building program, Mills said he was advised that the same ruling would apply for the entire $322,000,000 public works section of the relief act. This would slash $32,200,000 off the building, roads, flood control and other projects included in the whole program.

200 EXCURSIONISTS SAFE AFTER STORM

Continued from Page 1.

down the coast through high waves to Delaware Bay. Here it found calmer water and proceeded up the Delaware River to Camden, N. J.

At 4:50 p. m., the passengers landed, praising Miss Katherine Smith, the ship's hostess, and the leaders of the two orchestras aboard. At the height of the storm, Miss Smith and the musicians entertained the passengers and diverted their thoughts from the towering waves.

Among the passengers were a score of girls from the Cheerio Club, of Ventnor City. All were loaded on a train and headed for Atlantic City.

The Steel Pier was returning from a voyage which started at Atlantic City and took the excursionists up the Hudson River. It ran into a violent storm, apparently blowing up the coast from the Southern area where tropical winds have been threatening for a week.

Capt. Charles Lund was unable to dock at Atlantic City because of the storm and was proceeding south to Cape May. The storm continued and, plowing through high seas, the vessel went on down the coast to the Delaware Breakwater.

The first death in the storm was reported by the Coast Guard, which towed a small yawl into quarantine. It contained a drowned man, and two other men who had been rescued.

A sloop, carrying M. Wagner and his wife, also was taken in tow by Coast Guards after it had been blown about at sea all night. The oil barge Gotham was torn from its pier by winds and went on the rocks, but later was pulled off and went to its base at Staten Island.

John Wilson, chief boatswains mate, was swept off the stern of a Coast Guard cutter, which steamed on, the crew unaware of his plight. In full uniform he swam half an hour until picked up by a tug.

West Virginia Aid Sought of R. F. C.

Gov. Conley Confers With Croxton on Needs of State.

(Associated Press.)

Gov. William G. Conley of West Virginia and Capt. C. L. Estell, director of the State's department of public welfare, conferred yesterday with Fred C. Croxton at the Reconstruction Finance Corporation on the question of obtaining relief funds for West Virginia.

Gov. Conley is seeking funds to care for destitution relief in three counties in the mining district.

After the conference with Croxton, who handles relief matters, Gov. Conley said the unemployment situation in the section of the State for which relief is sought was discussed and information as to conditions given Croxton. He declined to discuss the conference further.

MARINES TO LEAVE HAITI GUARD IN 1935

Text of New Treaty Is Made Public; Waits Island Approval.

(Associated Press.)

The new treaty between the United States and Haiti provides for the withdrawal of United States Marine officers from the Haitian National Guard by 1935 and the early transfer to Haitians of civil functions now performed by Americans.

The text of the treaty, made public at the State Department yesterday, disclosed that it followed the general lines laid down in the recommendations of the Forbes Commission which made a study of Haitian problems more than a year ago. The document was signed September 3.

Another outstanding provision of the treaty provides for an established program for the amortization of the Haitian national debt under American supervision.

Before Haitian Congress.

The agreement which supersedes the 1915 treaty is now before the Haitian Congress.

It provides for withdrawal of the Marine brigade established at Port au Prince "as soon as may prove practicable" after the complete Haitianization of the national guard.

Provision is made in the treaty for supervision by an American fiscal representative of customs collections, and the allocation of receipts toward payment of the Haitian national debt. The internal revenue service would be placed under a Haitian director with exclusively Haitian personnel, unless the government desires to return to the services of foreign technical employes now directing this work.

May End in 1953.

If the national bond issues are paid at maturity, the American financial intervention in Haiti will end in 1953, or earlier if the Haitian government exercises its treaty right to retire the loans before their dates of maturity.

The Marine force in Haiti, now numbering about 800, is divided into the Port au Prince Brigade and the officer personnel serving with the national guard.

The latter group would be retired from the guard by December 31, 1934, while the former would be removed from Haiti soon thereafter and supplanted by an American military mission charged with the training and disciplining of the guard.

WATER COSTS HIGH IN CAPITAL SUBURBS

Continued from Page 1.

$100 which is expended for sewer maintenance and construction. The District water system is self-sustaining. All operating costs are included in the minimum consumption charge of $8.75 for approximately 56,000 gallons.

The front foot benefit charge levied by the Sanitary Commission is 28 cents per front foot for water and sewer benefits and on the average house this assessment is $14 a year.

The receipts from this tax are used for paying interest and a proportionate part of the principal of $8,000,000 in bonds outstanding is placed in the sinking fund. The proceeds from the bond sales were used in the construction of the sewer and water systems, and the condemnation of all property necessary to furnish the water supply and distribute it.

Small portions of other tax items on the water bills and county tax bills, such as the general tax, the water service charge and the consumption charge, are also applied to interest payments on the bonds and toward amortization of the bonded indebtedness.

In the District of Columbia the special assessments for water and sewer equal $6 per front foot—$3 for water and $3 for sewer—and the charge on a home with a 50-foot frontage would be $300. One-half of the receipts from this source—$150 for the water charge—go directly into the District water fund and are applied against general expenditures. This cost materially reduces the consumption rate to District users, because there are no bonds outstanding against the District water fund. The $150 for sewer goes into District revenues.

In the Sanitary district the average home owner pays $14 a year for 50 years, or $700 in all, for the front-foot benefit charge, or an aggregate cost of $14 for each front foot, over the 50-year period.

If the Washington home owner pays the assessment in three equal installments, plus 6 per cent for the unpaid balance, his total cost is $318, or $6.36 per front foot.

The Sanitary Commission has a plan whereby the average customer, paying $14 a year, may liquidate the entire balance by the payment of $336. Only a few customers have paid off the entire levy by this method according to the commission. The majority are paying $700 over a 50-year period for what Washington property owners pay $318.

Water Supply Meeting Is Called in County

Adverse publicity concerning the suburban water supply will be discussed at a meeting of the Silver Spring Chamber of Commerce, which has been called for Monday night at 5:15 o'clock by Maj. Phil D. Foston, president. The meeting will be held in the Silver Spring County Building.

Residents of the Silver Spring area have been invited to attend and tell their views on the water situation, and a representative of the Washington Suburban Sanitary Commission will be present to explain the commission's side.

Friend Says Robins Often Disappeared

New York, Sept. 8 (A.P.).—Dr. Fred B. Smith, a close friend of Col. Raymond Robins, said after a telephone conversation with the White House tonight that President Hoover was "quite worried" over the disappearance of the economist and prohibition worker, but that his own anxiety was lessened by his knowledge of Robins' habits.

Dr. Smith, at his White Plains residence, said Robins had dropped from sight temporarily on previous occasions in the course of business which he wanted to keep secret.

Diamonds Up 20 Per Cent.

New York, Sept. 8 (A.P.).—The National Jewelers Association has announced receipt of cable advices from London and Antwerp reporting an average rise of 20 per cent in the price of cut diamonds.

Cellmate Takes Place Of Sleeper and Is Free

Seattle, Sept. 8 (A.P.).—On this of all mornings, when he was due to be discharged from the county jail, Bob Patterson overslept.

So he didn't hear when Jailer J. E. Solberg approached the tank door and shouted, "Bob Patterson, going out!" at 7:20 a. m.

However, Vernon Hemme, 22, a fellow prisoner, did hear, answered the call and walked out a free man.

When Patterson awoke he demanded his release. Then police learned that Hemme, whose disorderly conduct sentence does not expire for two weeks, had taken his place.

ANTISALOON LEAGUE POLITICAL PLAN NEAR

Bishop Cannon on Subgroup to Pick Society's Choice for Presidency.

(Associated Press.)

The executive committee of the Antisaloon League yesterday began formulating the position the league will take in the fall campaign and elections.

Dr. Arthur J. Barton, who, with Bishop James Cannon, jr., organized the anti-Smith movement in the South in 1928, said the stand of the league would be "clearly outlined" by a subcommittee appointed by him as chairman of the executive committee.

The subcommittee is composed of Bishops Cannon and W. N. Ainsworth, of the Methodist Episcopal Church South; Bishop E. H. Richardson, of the Methodist Episcopal Church; F. Scott McBride and Dr. Ernest H. Cherrington, of Washington; George H. Wilson, of Chicago, and Dr. Barton.

After hearing routine reports of officers of the league the executive committee late yesterday indulged in a lengthy discussion of the political situation. A decision was postponed until the subcommittee makes its report.

Dr. Barton said the treasurers' report indicated a renewed interest in the affairs of the league by friends of prohibition.

Although he declined to give any figures, he said the league was "well able to live and get along."

Other members of the committee said the report showed an increase in the number of small subscriptions since the two political conventions.

Wagner Raps Cut In Building Funds

McCarl's Ruling Slashing 10 Per Cent Off Relief Loans Scored.

New York, Sept. 8 (U.P.).—Senator Robert F. Wagner last night took issue with the ruling by Comptroller General J. R. McCarl at Washington indicating a slash in construction appropriations provided by the Garner-Wagner relief bill by more than $30,000,000.

McCarl informed the Secretary of the Treasury he interpreted the economy act as cutting by 10 per cent all appropriations for construction, despite the fact that the relief bill was passed after the retrenchment measure.

"If Comptroller General McCarl has been correctly reported, he is, in my judgment, in serious error," Wagner said.

Coast Trade Boom Continues.

San Francisco, Sept. 8 (A.P.).—The San Francisco Board of Trade reported after an extended survey it has found "a distinct improvement in wholesale trade of the San Francisco-Oakland district began about six weeks ago and is being maintained in September."

ROBINS INFLUENTIAL IN FLORIDA ELECTION

Backed New Slate in County; His Aid's Brother-in-Law Was Slain by Sheriff.

Brooksville, Fla., Sept. 8 (U.P.).—A law enforcement campaign in Hernando County's Democratic primary of last spring, in which Col. and Mrs. Raymond Robins, Republicans, backed a new slate of officials, results in ousting a sheriff of nearly 15 years service, and a county judge who had been in office nearly four years.

F. B. Coogler, Brooksville banker and legal adviser to Col. Robins, feared possibly kidnaped by angered rumrunners, told today of that campaign, and of the part the Robins took in it.

"They are Republicans, and have views on the prohibition question similar to mine," he said, "and their views are influential in the county because of their part-time residence here.

Took No Personal Part.

"Col. Robins took no personal part in that particular campaign, but Mrs. Robins made known her support of the antiadministration faction, and a new sheriff and a new county judge was the result. Nomination is equivalent to election down here, so the change will go into effect in November."

The new sheriff will be Neil P. Law, and the new county judge, Edward S. McKinzie. The present sheriff, in office virtually since the World War, in which Col. Robins played such a conspicuous part, is W. D. Cobb. The county judge is John Whitehurst.

Hernando County long has been regarded the scene of big distilling operations. Tampa prohibition officials admitted Col. Robins had given them several valuable tips on liquor activities in the county, but said they doubted Florida bootleggers had caused him any harm.

Made Enforcement Plea.

A plea for law enforcement was made by Col. Robins following the street assassination of City Attorney Herbert Smithson here several months ago. According to Coogler, however, Col. Robins made no especially vigorous public campaign against bootleggers.

There were three violent deaths in recent months in Hernando County, including that of Smithson. As outlined by State's Attorney Mannie Scofield, who personally weathered the last primary and will continue in office, they had the following sequence:

First, J. C. Rogers, brother-in-law of Coogler, Robins' personal representative here, was shot to death by Sheriff Cobb. A complaint against Rogers had been lodged with the sheriff by Mrs. Rogers, sister of Coogler, and the sheriff was asked to keep Rogers away from his wife. A physical combat between Rogers and the sheriff, who sought to arrest him, resulted in the sheriff slaying the man in self defense, Scofield said.

Two Judges Investigated.

Later, the State's attorney continued, Cobb shot and fatally wounded J. W. Springstead under virtually similar circumstances. Grown children of the slain man appealed to City Attorney Smithson to prosecute the sheriff on a charge of murder. The grand jury investigations resulted in no true bills, Scofield said.

Finally, Smithson was mysteriously assassinated on the streets of Brooksville. No solution of the murder has ever been reached.

Sheriff Cobb, Judge Whitehurst and the nominee for sheriff, Law, interviewed individually, were incredulous that Col. Robins' connection with affairs in Hernando County could have resulted in a bootleggers' kidnap plot against him.

"He is here only a short time," said the prospective sheriff, "I knew he was in favor of my candidacy, but he never came out publicly and indorsed me. Being a Republican, he could not vote in our primary. I ran on a law enforcement platform. My father was sheriff for twenty years before Cobb, who was appointed to the office and elected ever since."

Sheriff Cobb characterized conditions in the county as "quiet," and said he knew of no especial activity in illicit business.

COL. RAYMOND ROBINS, DRY, FEARED BOOTLEGGER VICTIM

Continued from Page 1.

terday from the home of her sister, Miss Mary Dreier, at Southwest Harbor, Me.

Expressing alarm and disclosing that her husband had received threatening telephone calls on August 6 and 7, Mrs. Robins said she had been unable to find any trace of him since he was last seen Saturday afternoon at the City Club in New York.

The anonymous persons who threatened Col. Robins, she said, predicted serious consequences if he did not cease his prohibition efforts.

Mrs. Robins said her husband had been concerned about the threats.

"It is something we have got to face," she quoted him as saying at one time.

His knowledge of the menace, she said, had led him to take steps for the disposition of his property in the event of his death.

Mrs. Robins said she feared Florida bootleggers, working with bootleggers in New York, had done away with her husband.

Col. Robins, although spending much of his time in New York and Chicago and on lecture tours, had a residence near Brooksville, Fla.

He has been known widely as an advocate of world peace as well as prohibition and has made several world tours. Politically, he has been active in the Old Bull Moose and the Republican parties.

White House officials would not say whether the Justice Department had been asked to investigate, but it was indicated the department would act if it had not already done so.

Clews were few. Mrs. Robins said the last person known to have seen her husband was Alex Gumberg, a New York friend of his who was with him at the City Club Saturday afternoon.

Robins had been active against liquor violators in Orlando County, Fla.

Col. Robins was in the Klondyke gold rush in Alaska in 1898 and acquired a modest fortune there which made it possible for him to devote himself to religious and social betterment work.

His wife, who was Miss Margaret Dreier, is also a social economist who has devoted much of her life to the betterment of conditions among working women and children.

As head of the American Red Cross mission to Russia in 1917 and 1918, Robins became the friend of Lenin and Trotsky and tried to coordinate the efforts of the Bolshevist government with those of the allied forces. Upon his return to the United States he became an advocate of the recognition of Bolshevist Russia and later revisited Moscow to study conditions there.

Gumberg, a banker, is an old friend of Col. Robins. He was secretary to Robins in Russia and accompanied him back to this country.

New York, Sept. 8 (A.P.).—New York police have been asked to search for Col. Robins. Police refused to reveal any of the particulars of the case and at first declined to confirm the identification of Robins as the friend of President Hoover.

Two men believed to be Federal agents conferred with acting Capt. John Ayers, head of the missing persons bureau.

"Give us a little time and then you will know all," they said.

Robins' baggage still was in the check room of the City Club last night. Employes of the club said he stayed there for several days last week and checked his baggage Saturday afternoon, saying he was going to Washington.

Brooksville, Fla., Sept. 8 (A.P.).—S. D. Coogler, president of the First National Bank here, of which Col. Raymond Robins was chairman of the board, said Robins was expected here today or tomorrow, but he had not arrived.

Col. and Mrs. Robins were to have spent a few days here before the national campaign gets under full swing, but Mr. Coogler was advised today there would be a delay in their arrival. The New York office of Col. Robins did not say why, and Mr. Coogler was unaware the colonel was missing.

The time of Robins' departure from the club was fixed at between 4:50 and 5:00 p. m. by an employe who said he saw the economist walk out. He was described as a quiet man who rarely spoke to fellow members and usually entertained outside guests.

Detective Von Weisenstein, of the missing persons bureau, was assigned to take charge of the case for New York police. He was placed on the trail of Judge Joseph Crater, now missing more than two years.

Frozen Deposits Relief Is Backed by President

(Associated Press.)

Representative Bowman (Republican), West Virginia, said Wednesday that President Hoover had agreed to submit to the banking committee created by the recent business and industrial conference a proposal to free "frozen deposits" in banks now doing business.

Bowman, after a conference with the Chief Executive, estimates that approximately $5,000,000,000 in deposits had been "tied up" by banks in an effort to keep their own doors open. He said that such "frozen deposits" were proving "a structure on many West Virginia communities."

Hickey-Freeman CUSTOMIZED CLOTHES

FINAL REDUCTION

Our entire stock of Hickey-Freeman Suits and Topcoats is now being offered at one-fourth off. There will be no further reduction.

$37.50 to $63.75

(Regularly $50 to $85)

Goldheim's

Apparel for Gentlemen...Established 1875

1409 H STREET, N.W. NATIONAL 1409

The Cavalier Hotel

3500 14th St. N.W. George A. Scharf, Manager

ANNOUNCING

Our Regular $1.00 Dinner..... 85c

Our Regular 75c Dinner..... 65c

Until October 15th

Daily 5:30 to 8:30 P. M.—Sundays 12:00 to 8:30 P. M.

A variety of delicious, seasonable dishes—well cooked —from which to select.

FIRST-CLASS SERVICE—COOL DINING ROOM

WE SUGGEST that you telephone your wife or your friends to meet you in our lobby, at dinner time . . . It is more economical than dining at home . . . and ALL will enjoy the change.

A LA CARTE PRICES, CORRESPONDINGLY REDUCED

Excellent Full-Course Luncheon Daily, 12 to 2—50c

TELEGRAPHIC DISPATCHES

Portland, Oreg., Sept. 8 (A.P.).—The American Legion's own military police force, 250 strong, was organized today and detailed to the national convention here next week. Thomas A. Sweeney, head of the service committee, declared: "We simply want it understood that this is a convention of the American Legion; not a meeting of rowdies."

Tuscaloosa, Ala., Sept. 8 (A.P.).—Dr. George I. Adams, 61, head of the geology department at the University of Alabama, died at a hospital here today of heart trouble and a kidney ailment. A native of Illinois, Dr. Adams had been a member of the university faculty since 1920.

San Francisco, Sept. 8 (A.P.).—Imposition of life sentences upon Frank J Egan, former San Francisco public defender, and Albert Tinnin, convicted Tuesday of the murder of Mrs. Jessie Scott Hughes, was deferred today until Saturday at the request of the defense.

Parchman, Miss., Sept. 8 (A.P.).—Six convicts, including three serving life sentences, overpowered guards and escaped from the State prison farm here early today.

St. Paul Island, Alaska, Sept. 8 (A.P.).—Three Japanese airplanes will take off from Samushiro Beach, Japan, for San Francisco via Nome, Alaska, September 10, or as soon thereafter as weather conditions will permit, the naval radio station here was informed today. The message came from the director general of telegraphs in Tokyo who radioed the fliers would want meteorological reports from this station and from Nome while en route. The planes will be equipped with radio.

Ventura, Calif., Sept. 8 (A.P.).—An emergency call for additional firefighters was issued today by Fire Warden W. A. Forbes, who said a brush and timber fire in the Santa Barbara National Forest had burned over 25,000 acres and continued to spread despite the efforts of 500 men to check it.

St. Augustine, Fla., Sept. 8 (A.P.).—An atmosphere of old Spain prevailed here today as St. Augustine, oldest city in the United States, celebrated the 367th anniversary of its founding by Spanish explorers. The streets are bedecked in Spanish colors of red and yellow and a coffin said to have held the remains of Adelantado Menendez, one of the founders, is on display.

Boston, Sept. 8 (A.P.).—A search for George Upton, jr., and his brother, King, both Harvard students, ended today when their father, a wealthy Boston real estate trustee, was informed they had arrived safely aboard their 40-foot cruiser at the Raritan Canal, in New Jersey. They had been unreported since they passed through the Cape Cod Canal after leaving Marblehead Sunday for Yorktown, Va.

Cambridge, Mass., Sept. 8 (A.P.).—Resolutions asking the French government to dispatch a scientific expedition to North Africa to investigate a meteor there and asking the Russian government to conduct a thorough study of an important meteoric ball in Siberia in 1908 were among those adopted at a general session of the International Astronomical Union here today.

Richmond, Va., Sept. 8 (A.P.).—Criticisms of an airplane pilot who awakened West End residents by doing power dives Tuesday night turned to praise today when it was learned that the performer was Gene Brown, who flies the night mail between Richmond and Atlanta for Eastern Air Transport, and that he probably prevented a disastrous fire. A resident, going to a window to investigate saw flames shooting from a residence nearby and telephoned an alarm.

Cleveland, Sept. 8 (A.P.).—A tear gas bomb was thrown and one person was clubbed as police repulsed a mob of between 800 and 900 from rushing a branch office of the Associated Charities today. Police said leaders of the crowd were protesting what they claimed was inadequate relief.

DANCE AT EASE

Dancing should be restful pleasure; not laborious effort. A few hours instruction by members of the Thayer staff will make dancing a real joy for you.

Leroy H. Thayer Studios

1336 Connecticut Ave. STerling 9854.

MEN'S WEAR WEST SINCE 1905

White Broadcloth Shirts

Special $1.55

Sidney West Inc.

14th & G Sts.

EUGENE C. GOTT, President

$30 CASH Allowance For Your Old Worn Out Suite at

Peerless

2 BUSY STORES

827-9 SEVENTH ST. N. W.

Branch—1213 Good Hope Road S.E.

New Low Prices

Quality Gas Ranges

Table-Top and Console Models

EDGAR MORRIS SALES CO.

1305 G St. NW. National 1031

Union Trust Company

South-West Corner 15th and H Streets North-West

Interest Paid on Checking and Savings Accounts

ORD PRESTON, President

Good Work—Low Prices

NA. 4558 For PRINTING of All Kinds

L. G. KELLY PTG. CO.

907 Grant Place N.W.

ATLANTA, GA.

and Return

$22.97

Tickets on Sale for Use

SEPTEMBER

19, 20, 21, 22

Return Limit: September 26th, 1932

Tickets will also be sold to Atlanta from all points on the SOUTHERN RAILWAY SYSTEM LINES at ONE FARE for the ROUND TRIP.

Make Pullman Reservations and Purchase Tickets in Advance

CITY TICKET OFFICE: McPherson Sq., 15th & K sts. N.W. Phone Nat'l 1465

TICKET OFFICE: Union Station Phone Nat'l 3760

CHAS. F. BIGELOW, D. P. A.

SOUTHERN RAILWAY SYSTEM

SPECIAL NOTICES

FURNACES CLEANED AND REPAIRED; hot-air work a specialty; broken fire pots mended by expert. Call Col. 6307.

A STREET CROWD WATCHED A WASHington woman! E Hez Swem, pastor Sun., 8 p. m. Centennial Bapt. Ch., 7th & Eve N.E.

SONG POEMS WANTED By recognized melody writer. Karl Whitmore. District Nat. Bank Bldg. NAt. 3896

DELIGHTFUL ROOMS—NEAR G. W. U and Govt. Depts.; reasonable rate. EDITH KINGMAN KERN, 1912 G st. nw. Metro. 1142.

Window SHADES: Floor Coverings; SCREENS; prompt, econ serv KLEEBLATT, 11th and H ns. Linc. 0979

CHAIR CANEING—Porch rockers splinted; upholstering. Armstrong, 1235 10th nw. Met. 2062.

Do You Need Tutoring? Quick results guaranteed. Mathematics, Latin, Greek, other foreign languages. Original, short methods. MABEL M. TAYLOR, Smith College graduate (Former Boston High School Teacher) See EDITH KINGMAN KERN 1912 G st. nw. Metr. 1142.

HITLER WILL RENEW ATTACKS ON PAPEN

While Hindenburg Reassures Chancellor, Coalition Again Looms.

Berlin, Sept. 8 (A.P.).—While President von Hindenburg was assuring Chancellor Franz von Papen today that he would support the chancellor's government through thick and thin, Adolf Hitler, leader of the National Socialists, came back to Berlin to take personal charge of negotiations aimed at upsetting that government with a coalition of his Nazis and the Centrist party.

The chancellor visited the president, who has just returned to the capital from his East Prussian home, in preparation for Monday's session of the Reichstag, in which only a small group of members support the present government.

The aged field marshal was so determined in his policy of supporting the Von Papen ministry that one prominent member of the cabinet, who had hesitated about moving into his official residence in the Wilhelmstrasse on the theory that he might not be there long, made preparations to give up his present home upon hearing the outcome of the conference.

Members of the government took heart from a speech made in Munich yesterday by Hitler. The Nazi leader said in this address that he would proceed to reshape the constitution on a legal basis and that he cared nothing for titles or chancellorships so long as leadership was in his hands.

Government spokesmen interpreted these remarks as an indication that Hitler had relinquished all hope of becoming chancellor during the lifetime of President von Hindenburg.

These same commentators expressed the expectation that after the Reichstag has been dissolved and another election has been held the Fascists may be tractable enough to participate in the government in nonpivotal positions.

No Press Agent Stunt, Says Vallee's Lawyer

Newark, N. J., Sept. 8 (A.P.).—Rudy Vallee's New York lawyer said today the singing band leader never did want a divorce and that "everything is o. k. now" between Vallee and his bride of thirteen months.

Hyman Bushel, the lawyer, returned by plane from Reno, where he went with Fay Webb, Vallee's wife, and where the divorce plans were suddenly called off. Asked if it were a press agent stunt, Bushel replied, "That's a contemptible lie," and reached in his brief case to show a property settlement signed by Vallee September 1.

DIED

BADGER—On Thursday, September 8, 1932, at Blue Ridge Summit, Pa., CHARLES JOHNSTON BADGER, rear admiral, U. S. N., retired.
Notice of funeral hereafter.

BLANTON—On Thursday, September 8, 1932, at Children's Hospital, ROBERT LEE, infant son of James D. and Dorothy L. Blanton.
Funeral from the W. W. Chambers Co. funeral home, 1400 Chapin street northwest, on Saturday, September 10, at 2 p. m. Interment at Cedar Hill Cemetery.

BURCHELL—On Thursday, September 8, 1932, at Blue Ridge Summit, Pa., NORVAL LANDON, husband of Lesley Rorster Burchell, of 1808 Twenty-fourth street northwest, Washington, D. C.
Notice of funeral hereafter.

CARTER—On Wednesday, September 7, 1932, at Emergency Hospital, Mrs. EMMA CARTER, beloved sister of Mrs. Blanche Gibson, of 29 M street northwest.
Funeral services at Hysong's funeral parlors, 1300 N street northeast, on Friday, September 9, at 2 p. m. Interment in Glenwood Cemetery.

CASEY—On Wednesday, September 7, 1932, at Emergency Hospital, FRANK, beloved husband of Nettie C. Casey and son of the late United States Senator and Mrs. Lyman Casey, of North Dakota.
Funeral services at the S. H. Hines Co. funeral home, 2901 Fourteenth street northwest, on Friday, September 9, at 2:30 p. m. Interment at Abbey Mausoleum.

DOTSON—On Thursday, September 8, 1932, at George Washington Hospital, ANNA LUCILLE, beloved wife of Floyd E. Dotson.
Remains resting at the S. H. Hines Co. funeral home, 2901 Fourteenth street northwest. Funeral services from St. David's Chapel, 4961 Conduit road northwest, Saturday, September 10, at 2 p. m. Interment Fort Lincoln Cemetery.

EGLOFF—On Thursday, September 8, 1932, at his residence, 118 Tennessee avenue northeast, JULIUS, beloved husband of Elisabeth M. Egloff.
Services will be held at his late residence on Saturday, September 10, at 2 p. m. Interment in Cedar Hill Cemetery.

JOHNSON—On Wednesday, September 7, 1932, at 8:30 p. m., at Walter Reed Hospital, Maj. JOHN ALTHEUS JOHNSON, beloved husband of Mary Linda Johnson.
Funeral services at Central Presbyterian Church, Fifteenth and Irving streets northwest, on Saturday, September 10, at 2:30 p. m. Interment at Arlington National Cemetery.

KEYS—On Wednesday, September 7, 1932, at 2 a. m., at his residence, 18 Lee terrace, Rosslyn, Va., CHARLES E., husband of Gertrude Keys, aged fifty-two years. He is survived by his wife, four sons, Clayton, Roy, Kenneth and Claud, and four daughters, Helen and Marian Keys, and Mrs. Lola Beauchamp and Mrs. Ruth Williams.
Funeral services at Fort Myer Heights Methodist Protestant Church, on Friday, September 9, at 2 p. m. Interment at Columbia Gardens Cemetery. Friends invited.

NESBIT—On Thursday, September 8, 1932, at his home at the Farnsboro, DAVID MONTGOMERY NESBIT, aged eighty-nine years.
Services at his home, Friday, September 9, at 7:30 p. m. Burial at Lewisburg, Pa.

SPEELMAN—On Thursday, September 8, 1932, at his residence, 1652 Hobart street northwest, HARLEY VANCE, beloved husband of Effie A. Speelman.
Funeral services at Calvary Methodist Episcopal Church, 1463 Columbia road northwest, on Saturday, September 10, at 3 p. m. Interment at Jackson, Ohio.

THOMPSON—Suddenly, on Wednesday, September 7, 1932, at his residence, 901 Longfellow street northwest, RAYMOND C., beloved son of Henry B. and Jennie C. Thompson.
Remains resting at the above residence until 9 a. m. Friday, September 9. Funeral services at Grove Baptist Church, Goldvein, Va., on Friday, at 2 p. m. Relatives and friends are invited. Interment at Goldvein, Va. Services by W. W. Chambers Co.

FUNERAL DIRECTORS

CHAS. S. ZURHORST
301 EAST CAPITOL ST. LINCOLN 6372

Frank Geier's Sons Co.
1113 SEVENTH ST. NW. Telephone Modern Chapel. NATIONAL 3472.

THOS. S. SERGEON
1011 7TH ST. NW. Telephone Natl. 1000.

JAMES T. RYAN
317 PA. AVE. SE. Atlantic 1700.

ESTABLISHED 1876.
JOHN R. WRIGHT CO.
1337 10th st. nw. Phone North 6842.

J. WILLIAM LEE'S SONS
FUNERAL DIRECTORS.
CREMATORIUM
732 PA. AVE. NW NATL. 1384 & 1385.

FUNERAL DESIGNS

GEO. C. SHAFFER 900 14TH ST. NW.
Expressive Floral Emblems. Phone Moderate prices. Open eve. & Sun Nat 0106

GUDE BROS. CO., Florists
1212 F STREET. National 4216
APPROPRIATE FUNERAL DESIGNS.

Foreign News in Brief

Braemar, Aberdeenshire, Scotland, Sept. 8 (A.P.).—The Duke and Duchess of York, with their two daughters and Prince Arthur of Connaught were welcomed here today in a drizzle by thousands of kilted highlanders on holiday for the annual royal Braemar games. The weather got worse as the day progressed and King George, who had come up with Queen Mary, did not attend the festivities on the advice of his doctor.

Montreal, Sept. 8 (A.P.).—Inazo Nitobe, member of the Japanese House of Peers, said today that Japan will feel impelled to withdraw from the League of Nations if the Lytton report on the Far Eastern situation is unfavorable to his country.

Brussels, Belgium, Sept. 8 (A.P.).—Coal miners who have been on strike for two months today accepted a government proposal for an increase in the minimum pay rate and a general review of wages and working conditions.

Manchester, England, Sept. 8 (A.P.).—Possible extension of labor trouble in the cotton industry was seen today in a vote by union spinners, who balloted 30,991 to 1,518 in favor of stopping work rather than to accept a wage cut proposed by the millowners.

Peiping, China, Sept. 8 (A.P.).—Chinese press reports said today that 20,000 Chinese Guerrillas hitherto operating independently in the provinces of Jehol and Chahar, have organized a joint military commission for common action against the Japanese in South Manchuria.

Helsingfors, Finland, Sept. 8 (A.P.).—A bill granting amnesty to about 20,000 prisoners, mostly violators of the prohibition laws which have been repealed, was introduced by the government in parliament today. Its object is to relieve congestion in the Finnish prisons.

Le Bourget, France, Sept. 8 (A.P.).—Jean Mermoz and Louis Mailleux, veteran long-distance fliers, took off today for Toulouse on the first stage of a projected flight to Buenos Aires. From Toulouse they will go to Istres, whence they will set out across the ocean for South America, hoping to set a new straight-line distance record.

Geneva, Sept. 8 (A.P.).—Mexico was regarded today as the probable successor to Peru in the League of Nations council when the election is held at the coming assembly session. Argentina's return to active membership at this session was regarded as improbable, although the authorities have not entirely abandoned hope that the government at Buenos Aires may make the necessary decision within the next two weeks.

Paris, Sept. 8 (A.P.).—Norman Armour, of Princeton, N. J., for four years counselor to the American Embassy here, was a guest of the American Club at luncheon today on the eve of his sailing for Haiti, where he has been appointed United States Minister.

Moscow, Sept. 8 (A.P.).—A week after food rations had been imposed upon foreign correspondents in Moscow, the store in which they buy supplies announced just as suddenly today that restrictions on purchases had been lifted. The manager of the store explained that there had been a mistake in imposing the ration regulations in the first place.

Stockholm, Sept. 8 (A.P.).—Crowds of bargain and souvenir hunters fought today over the kitchen pots and pans of Ivar Kreuger, the Swedish "match king" who committed suicide in Paris last spring. The crowds besieged the Kreuger flat where a sale of his possessions was under way. Police were called out to preserve order. The utensils brought extremely high prices.

Mexico City, Sept. 8 (A.P.).—Dispatches from Colima today said a strong earthquake shock was felt there last night. The quake was recorded on instruments here.

Prague, Czechoslovakia, Sept. 8 (A.P.).—The Czechoslovakian government has granted permission to Leon Trotzky, exiled Soviet Russian leader, to come here for his health on condition he refrains from political activity during his stay. Trotzky, who now lives near Istanbul, has been assured by the Turkish government that he may return there after his stay in Czechoslovakia is ended.

Yorkton, Sask., Sept. 8 (A.P.).—It has been learned here on high authority that Peter Verigin, Doukhobor leader now serving an 18-month term in Prince Albert Jail following a conviction for perjury, has been served with deportation papers by the warden on behalf of the department of immigration.

PARAGUAY-BOLIVIA WAR SEEMS NEARER

Mobilization Order Issued in Asuncion Following Clash in Chaco.

Asuncion, Paraguay, Sept. 8 (U.P.).—Capture of a Paraguayan fort in the Gran Chaco by Bolivian troops appeared likely today to furnish the spark which will set the two nations against each other in a bitter war.

Both in Asuncion and in the Bolivian capital, La Paz, official announcements were issued telling that Fort Rojas Silva has been seized by Bolivian soldiers.

In Asuncion the streets rang with the cry: "Viva Paraguay! Muera el Bolivia!" Crowds gathered as soon as it became known that the fort had been taken and the Paraguayan government decreed mobilization of all citizens between 33 and 40 years of age. This mobilization will be subject to congressional sanction, but such approval is expected without opposition.

President Eusebio Ayala told the United Press that the capture of the fort signifies the beginning of an offensive, and the newspaper La Critica published a large headline saying: "Cannons Now Have the Word."

Buenos Aires, Sept. 8 (A.P.).—The Argentine government was investigating a report tonight that farmers in Argentine territory at Rioteuco were ordered to join the Bolivian army in its campaign against Paraguayan forces.

If the report is confirmed it was understood the government would call upon Bolivia for an explanation.

Santiago, Chile, Sept. 8 (A.P.).—The foreign office today denied reports published here that Argentina, Brazil, Peru and Chile were considering effecting an economic blockade against Paraguay and Bolivia.

It was said represe tatives of the A. B. C. powers and Peru were considering only measures which might end peacefully the controversy between Paraguay and Bolivia over the Gran Craco territory.

Bus Company Asks Lease Be Canceled

Great Eastern Stages Cites Its Eviction in Plea to Equity Court.

The aid of the District Equity Court was sought yesterday by the Great Eastern Stages, Inc., bus operators, to cancel a five-year lease the company holds on the premises at 1349 E street northwest, from which it was evicted by order of the Public Utilities Commission.

The company claims that by the terms of its lease it can not sublet to any firm not desirable by the owners, and with that as a handicap is unable to complete negotiations for renting the property. Through Attorneys Conrad H. Syme and Sam Syme, the court was told that the Equity Court has jurisdiction to cancel the lease.

The lease was signed in November, 1930, and after that date the Public Utilities Commission ordered all bus lines to vacate the congested area. The Great Eastern was compelled to move to the Metropolitan Hotel, where it has temporary quarters. It is now paying $625 a month for the quarters it was forced to vacate and it will have to pay that for many years unless the courts intervene. The company will lose $25,000 through failure to cancel the lease.

A Complete Funeral for $75.00

Or even LESS. The $75 funeral includes: Casket any color; plate engraved with name, No. 1 outside pine case, embalming by competent men, washing, dressing and shaving. If necessary; advertising of notices, hearse, 2 Cadillac limousines, rugs, chairs, scarf for the door, removing from hospitals or home and all necessary services that are so well known at the DEAL FUNERAL HOME. NO EXTRAS.

Deal Funeral Home
LINCOLN 8200

BRITAIN TO PASS UP ASKING DEBT DELAY

Neglect Is Considered Move to Seek Concessions From U. S.

London, Sept. 8 (U.P.).—Hopeful the United States will offer some manner of compromise—perhaps another moratorium—Great Britain has decided to pass up her opportunity, on September 15, to notify Washington she intends to postpone payment of the war debt annuity due December 15, it was reliably reported today.

Under the agreement all the debtor nations must file notice of such postponement 90 days before the annuities are due. If all the ten European countries which owe her war debts were suddenly to exercise their option of postponing payments, the United States would have to go without about $70,000,000, according to a compilation made today.

The war debt experts who have been stewing over columns of figures the past few weeks in London are confident the United States will, at the propitious moment, offer Great Britain some readjustment or a further moratorium.

30 Days' Notice Possible.

It is understood, further, that the United States Treasury would be satisfied with 30 days' notice of intention to postpone payment, recognizing President Hoover's recent declaration in which he placed a ban on war debt discussions until after the November election.

Britain, by traditional policy, occupies a position of leadership in movements for cancellation or revision of war debts, and the other nations of Europe usually watch her movements sharply before proceeding with their own affairs. Thus the stand London is taking is viewed as having an important bearing on the approaching negotiations.

The compilation made today shows that $254,729,000 is due to be paid this year into Washington's pocket. Under the various debt-funding agreements, and in view of the 90-day notice of postponement clause, which only permits postponements of payments toward principal, the United States still would receive $185,408,000.

Trade Adjustment Likely.

This is assuming, of course, that the Washington Government would not inaugurate another moratorium, that no individual readjustments would be made, or that none of the ten debtor nations would default.

While these various contingencies stand in the way of direct action at the present time, the British experts are studying what special advantages Britain could extend to United States trade in the event a debt readjustment is refused on any other basis.

Observers at first were doubtful that Britain, after the Ottawa conference, would be able to concede United States trade any substantial concession. Subsequently however, several experts began delving into Anglo-American trade statistics. They reached an early conclusion that considerable advantage could be offered if Britain chose to do so.

Elkton Kiwanians Get Capital Cup

Westminster Club Group Makes Presentation at Fellowship Session.

A Kiwanis fellowship meeting was held at Elkton, Md., last night to welcome the Capital District Loving Cup which was delivered to the Elkton Club by a delegation from the Westminster, Md., Club.

Clubs represented at the meeting included Wilmington, Rehoboth Beach and Seaford, Del., Baltimore, Towson and Havre de Grace, Md., and Washington.

Dr. J. Leroy Trone, president of the Elkton Club, received the cup from J. Albert Mitten, president of the Westminster group. Featuring the program was group singing led by William R. Schmucker, of the Washington Club.

REICH STAND'S PERIL SEEN BY HENDERSON

British Labor Chief Predicts Revival of Arms Race If Threat Made Good.

Newcastle, England, Sept. 8 (A.P.).—Arthur Henderson, British labor leader and president of the Geneva Arms Conference, declared today that if Germany carries out her threat to withdraw from the conference the nations of the world will be plunged again into the same old race for armaments.

Mr. Henderson, making his first public pronouncement on the arms issue since the adjournment of the Geneva parley, asserted the results of that meeting were far from what he had expected. He spoke before the Trades Union Congress in session here.

At the conclusion of his speech the congress adopted a resolution demanding drastic arms cuts the world over and expressing regret that the Geneva conference had concluded its first phase without agreement on any effective measures.

The resolution urged that the British government seek the full application of President Hoover's proposals for a blanket cut of approximately one-third in all arms. This was set up as the minimum to be desired.

The resolution was adopted unanimously, although a delegate representing the South Wales Miners Union attacked the Hoover scheme with the assertion the President is "the archangel of capitalism."

Preliminary Plans For Park Approved

Cabin John Creek Unit Comes Under Provisions of Cramton Act.

Preliminary plans for the first unit of the proposed Cabin John Creek Park were approved yesterday by the Maryland National Capital Park and Planning Commission at its meeting in the Tower Building. The plans now will go to the National Park and Planning Commission for its approval.

If the two commissions agree on the plans, they will be used as the basis for acquisition of land for the unit. The unit begins at Conduit road and Cabin John Bridge and extends northward for seven-tenths of a mile. It will be developed under terms of the Cramton act providing for Federal aid in such parkland development in counties contiguous to Washington.

This will be the third park project started by the Maryland park and planning body under provisions of the Cramton act. Work on the first units of the Sligo Creek and Rock Creek parks has progressed to a large extent. The proposed unit is rich in historic lore and in rugged natural beauty.

PAUL BERN'S SUICIDE REMAINS MYSTERY

Continued from Page 1.

Attorney Henry Uttal had said he had on file in his office a will signed by Bern August 30, 1920, leaving virtually all his estate to "my wife, Dorothy Millette."

In Los Angeles Attorney Oscar Cummins said Bern had made a will since his marriage to Miss Harlow, but the lawyer refused to discuss it except to say that it was drafted and signed "very recently."

The Los Angeles Examiner said that from other sources it had learned the new will left Bern's estate to Miss Harlow.

Miss Harlow Absent.

Miss Harlow, certified by her physician to be in a state of nervous collapse, did not appear at the inquest.

A large throng was disappointed, but listened eagerly as the witnesses described Bern as a man beloved in the motion picture world, a highly nervous man who let trifles worry him, who appeared completely happy in his home, but who sometimes spoke so morosely that his Negro chauffeur sought to cheer him and convince him life wasn't hard, after all.

He was a man, testified the autopsy surgeon, who "might have been suffering from a nervous complex, which could, especially after marriage, have created a disturbing condition, causing moroseness and melancholia."

All the witnesses denied they knew of any difficulty between Bern and his wife.

"They were kissing all the time," said Harold Garrison, the chauffeur.

Mario Bello, Miss Harlow's stepfather, testified that a few weeks ago he noticed a change of mood in Bern, but no indication of definite unhappiness.

"I don't know why he shot himself," Bello testified.

Thalberg Quizzed.

Other witnesses—Irving Thalberg, Metro-Goldwyn-Mayer executive; Milton E. Greenwood, studio official; Clifton Davis, the Bern gardener; John Carmichael, the butler; Blanche Williams, Miss Harlow's maid—all joined in an expression of mystification.

Coroner Frank Nance questioned Thalberg closely as to why, when Thalberg and David O. Selznick, film executive, were called to the house after the finding of the body shortly before noon last Monday, police were not summoned for a considerable time.

Thalberg said he and Selznick reached the house about 1 p. m.

"Did you call the police at once?"

"Within a few minutes," said Thalberg. "I hadn't even gone upstairs. There was a good deal of delay, reaching everyone. Finally I reached the chief of detectives and asked him to send some one out as quietly as possible."

Thalberg denied he saw any note except the farewell message addressed to "Dearest Dear," and reading, "Unfortunately this is the only way to make good the frightful wrong I have done you and to wipe out my abject humiliation."

One Woman Prior to Actress.

Hollywood, Sept. 8 (U.P.).—There was only one woman in the life of Paul Bern before he married Jean Harlow, the United Press was informed tonight by Irene Harrison, secretary to the dead picture producer.

"Current reports that Bern was associated with two or more women are wrong," Miss Harrison declared. "My position with Mr. Bern prevents my saying more than this."

The secretary refused to disclose the name of this "one woman."

"It has been quite some time since I sent her a check, and I have no notion where she can be found now," she added.

Walsh Flays Rule On Jobless Voting

Senator Declares Action at Lewiston Will Work to Advantage of President

(Associated Press.)

Senator Walsh (Democrat), Massachusetts, in a statement issued through the Democratic national committee last night, said it would "work to President Hoover's advantage in the coming election if the jobless army is deprived of the privileges of voting."

Senator Walsh commented on reports that unemployed persons in Lewiston, Me., had been deprived of their right to vote because they accepted State or municipal relief, under a 101-year-old law invoked by the chairman of the Republican city committee.

Blaming the economic difficulties on the administration, Senator Walsh said "there have been many ghastly things done in the name of politics, but never in our history was there a cheaper or meaner expedient than the precedent that has been set by the Maine authorities."

CLARK TRIAL CHANGE OF VENUE IS DENIED

Three Judges Deliberate for Two Hours on Plea of State's Attorney.

Berry E. Clark, former clerk to the Montgomery County commissioners, will be tried on embezzlement charges in his own county, a full bench of judges decided yesterday after hearing arguments on the motion of State's Attorney Stedman Prescott for a change of venue in circuit court at Rockville, Md.

A total of 97 indictments was returned against Clark by the county grand jury charging embezzlement of county funds. A jury in circuit court last June failed to agree on the trial of the first indictment and was dismissed. Shortly afterward State's Attorney Prescott filed the motion for a change in venue, with affidavits from more than 30 citizens stating that they did not believe a fair trial could be obtained by the State in Rockville.

The three judges, Chief Judge Hammond Urner and Associate Judges Robert B. Peter and Arthur D. Willard, deliberated two hours after the close of arguments before returning their decision. It is believed they were largely influenced by the defense plea that Clark is penniless and dependent upon his Spanish-American War pension of $35 a month and unable to finance a change of venue.

State's Attorney Prescott charged that the State could not obtain a fair and impartial trial in Montgomery County because of critical differences arising from the bitter Democratic primary fight in the county election two years ago which he alleged has not died down. He called Attorney Kenneth Lyddane, of Rockville, to the stand to testify that political bitterness still existed and had a part in the trial of Clark the first time and in his opinion would have a bearing on subsequent trials.

Trio in Atlanta Holdup Jailed on West Coast

San Francisco, Sept. 8 (A.P.).—Three young men who officials said admitted robbing the Atlanta Journal of $1,500 on August 21 were arrested here today by Department of Justice agents and San Francisco police and booked for return to Georgia. A girl companion also was arrested.

The prisoners are: Sam Sims, 32, alias Sam Hinds; Jim Backus, 24, said to have a wife and two children in Atlanta; Garret Pope, 26, and Mary Savage, 22. The girl joined the trio in New Orleans and accompanied them to the Pacific Coast in an automobile stolen in Atlanta, officers said.

CATALONIA GRANTED LIMITED AUTONOMY

Continued from Page 1.

except that they would be under complete control of the national government.

Catalonia, in northeastern Spain, is a former division of the country and comprises the provinces of Barcelona, Gerona, Lerida and Tarragona. Barcelona is the principal city.

The premier foresaw various autonomous statutes for which the Catalonian statue would set a precedent, and declared these regions would become more than ever Spanish because they would be contented.

The Congress, which passed the agrarian measure chapter by chapter, is expected formally to approve it in totality later today or tomorrow, and immediately thereafter it will be published in the official gazette.

The law will set up an agrarian institute to be entrusted with enforcement of the new regulations. Proprietors affected will be asked to begin registration of their land within 30 days or be subject to a fine equal to 20 per cent of the value of their estates. A complete inventory must be terminated within a year.

Approximately 8,000 landholders and several hundred families or noble antecedents as well as 20 former royal estates will be involved in the great experiment of community farming.

By the time all registration has been completed and the agrarian measure has been carried to saturation, it is estimated that the 100,000 persons initially benefited will have swelled to more than 1,000,000.

The drastic plan will cost the Government about $4,000,000 annually. The poor and large families will be preferred, with the Government subsidizing settlers while developing their allotment to the extent of not less than 4 per cent of the agrarian institute's former valuation of the land.

Cooperative associations for cultivation, machinery, marketing and other operations are provided, and it will be optional whether land is cultivated in communities or individually.

FIRE RECORD.

12:07 a. m.—725 Kastel street northeast: automobile.
1:29 a. m.—928 Fourteenth street northwest: grease stack.
9:57 a. m.—2827 Georgia avenue northwest: awnings.
1:47 p. m.—Ninth street and Pennsylvania avenue northwest: automobile.
3:26 p. m.—738 Ninth street northwest: smoke stove.
3:55 p. m.—1631 S street northwest: awnings.
8:37 p. m.—East end Pennsylvania Avenue Bridge southeast: brush.
9:17 p. m.—2716 Tenth street northeast: electric iron.
11:13 p. m.—Third and B streets northeast: shed.

CAROLINA SCHOOLS' "PAGANISM" RAPPED

Gov. Gardner Is Petitioned to Censor Teachings in Tarheel Institutions.

Raleigh, N. C., Sept. 8 (A.P.).—Gov. Gardner today was asked to don the toga of censorship and purge North Carolina's educational institutions of alleged pagan and communistic atmosphere.

Nearly 300 Tarheel citizens presented a petition to the chief executive entreating him to "take the initiative" and, "in heaven's name, save our State from further predatory acts by these so-called modern educators against 'things of the spirit.'"

The plea was signed by Representative mayors of the State, including Mayor Charles Lambeth of Charlotte; by leading churchmen and ministers, headed by Bishop J. Kenneth Pfohl, of Winston-Salem, head of the southern province of the Moravian Church; by newspapermen, among whom was Col. Wade H. Harris, editor of the Charlotte Observer; by business men, county officials and others.

Gov. Gardner received the petition, refused to "take the initiative" and said he likely would lay it before the executive committee of the board of trustees of the University of North Carolina, which was one of the institutions scored by the 8-page brochure.

Dr. Frank Graham, president of the university, likewise was silent on the matter. He said, "I presume the matter will be placed before the board of trustees."

Condemning the type of speakers who have appeared at institutions of learning in the State, the petition assailed utterances of Bertrand Russell, philosopher, and Langston Hughes, Negro poet.

Publications at the university, long heralded as the center of liberalism among colleges and universities, were pointed to as "straws that show whither the wind is blowing—toward Moscow—and whence it is coming—the classrooms of the university."

Moses B. Eiseman Dies in Baltimore

Manufacturer of Clothing Opened Stores Here and in Atlanta Also.

Baltimore, Sept 8. (A.P.).—Moses B. Eiseman, for many years a leading clothing manufacturer of Baltimore, Washington and Atlanta, died late today at his home here.

Born December 15, 1846, at Binan, Germany, he accompanied his parents and two brothers, Gerson and Jacob, to Baltimore in 1852 and received his education in the public schools here. At the close of the Civil War, he and his brothers went to Atlanta where they founded a clothing business. Later they opened a similar establishment in Washington, and inaugurated a wholesale clothing manufacturing plant in Baltimore.

Mr. Eiseman was prominent in Baltimore's civic and philanthropic activities. He married Miss Eugenie Lobe, who died in July, 1930. He is survived by two sons.

VIRGINIA RAID LINKED TO D. C. BANK THEFT

Continued from Page 1.

holdup when it occurred. The local detective was said to have been in the Virginia city with regard to a recent check swindle here.

The bandits are believed to have escaped in a stolen machine, one similar in type to that used in the getaway after the robbery here. This machine was found abandoned a few hours after the robbery.

Kidnap Scare.

In the excitement occasioned by the holdup a theory developed that the automobile of a Richmond man was stolen by the bandits who for a time were believed to have taken with them the 12-year-old son of the car's owner and a youthful friend.

What had happened was that boys, while waiting outside of a store for the Richmond man, decided to take a little ride. When he emerged and found them gone and heard of the description of the bandits' getaway machine, he and police concluded that it was his car and that the bandits had forced the boys to accompany them.

The Richmond man, a Mr. Lennet, helped search for the boys and then left for Richmond with Detective Wise. Later in the afternoon the boys were found searching for their father in Petersburg, thus exploding the kidnaping theory.

JULIUS GARFINCKEL & CO.
F STREET AT FOURTEENTH

BOYS! . . . YOUNG MEN!

NO PLACE LIKE GARFINCKEL'S NEW SHOP TO BE OUTFITTED FOR BACK TO SCHOOL . . . BACK TO COLLEGE

Visit our popular Sixth Floor Shop, the famous headquarters for Boys and Young Men who know they'll find here the finest clothing and furnishings . . . We are now busy with school and college outfits . . . and TODAY we want to show you our remarkable new stocks . . . wonderful selection

AND SO MODERATELY PRICED . . . A WHOLE WARDROBE OF THE BEST THINGS, AT PRICES PARTICULARLY PLEASING TO ALL BUDGETS.

WE TAKE CARE OF

The little fellow just starting to school . . . the school boy . . . the high school boy . . . and of course the college man

CALL TODAY WITHOUT FAIL

Remember this shop is on the sixth floor.

R. HARRIS & CO.

Lifetime Satisfaction

—is assured when you select that back-to-school watch from our complete line of Elgins, Gruens and other standard make watches here—all backed by our 57 years' reputation and fully guaranteed.

Hamiltons

Standard 17-jewel Hamiltons in a choice of case styles to be eliminated from the regular Hamilton line. Now reduced to..... $40

B. Harris & Co.
F Street at 11th
Jewelers and Diamond Merchants for Over Half a Century

SEPT. 21st
S.S. Paris
Reduced rates from New York to England and France . . . First, Tourist and Third Class. Ask any authorized travel agent, or
James F. Nolan, General Passenger Agent, 1429 Eye st. nw. Tel. Met. 1440.
French Line

10 Guests Invited Daily To See "Love Me Tonight"
With
Maurice Chevalier
Jeanette Macdonald

(Turn to Classified Page)

Starting Friday
LOEW'S PALACE

SALE OF LIFETIME FURNITURE

LOVELY BLANKETS PELAGE FINISH

For Late Sept. Delivery

$6.75

Order Your Blankets Now

These are truly lovely Blankets . . . ALL WOOL and full 72x84 inches in size . . . an Esmond Blanket of lovely quality and texture, double spun, with satin binding. Solid pastel colors . . . your choice of blue, rose, orchid, gold, green, cedar, apricot or tan. The new pelage finish for more quality and warmth. Same Blanket in Two-Tone $6.95

MAYER & CO.
SEVENTH ST. BET. D AND E

COMPLETE LINE OF GOOD BEDDING

CHEVROLET
$4.65
Service Special
(For Limited Time)
Consisting of following work: Grind Valves—Clean Carbon—Complete Tuning Up of Motor—General Lubrication—(Parts additional if necessary).
R. L. Taylor Motor Co.
Authorized Chevrolet Dealer
14th St. at T N.W.

Any Family Can Afford Ryan Service

Intelligent, courteous, capable personnel. Complete equipment of the very newest and honest straightforward business principles are responsible for the tremendous scope of our business. Families in every walk of life and in all sections of this city and suburbs call on us.

For Our Complete Funeral Service Call Atlantic 1700

James T. Ryan
Funeral Director
317 Pa. Ave. S.E.
Phone Atlantic 1700-1701

HORSE SHOW OPENS AT FAIRFAX TODAY

Record Number of Entries Are Listed for Annual Meeting.

FAIRFAX BUREAU OF THE POST.
P. O. Box 245, Fairfax, Va.
Phone Fairfax 166.

The nineteenth annual Fairfax County Horse Show will open today in the fair grounds at Fairfax, Va. Secretary Robert D. Graham has announced a record list of entries. Exhibitors from all sections of northern Virginia, Washington and Maryland have entered horses in the events to be staged this afternoon and tomorrow. Arrangements have been made to take care of a record-breaking crowd.

One of the most popular events in this year's show will be the family class tomorrow afternoon. Approximately fifteen families have listed their entries. Cash prizes, trophies and ribbons will be awarded the winners in each of the events.

A. Smith Bowman, president of the Fairfax Hunt Club, has offered a silver trophy for the Fairfax hunt class, open to members of the club and residents of Fairfax County only. Other outstanding prizes include the King Joy Purse, given annually by Ray Norton, of Washington, and trophies for the pony classes donated by Capt. John Galt, of Washington, and Dr. Frederick Reuter, of Aldie, Va.

Luncheon for Exhibitors.

This afternoon a luncheon will be served on the show grounds to exhibitors and a number of guests by the women of the horse show committee, headed by Mrs. Estler M. Palmer, of Bancroft, and Mrs. Robert D. Graham, of Fairfax, assisted by Mrs. Frederick Dawson Richardson and Mrs. William E. Earle, of Fairfax, and Mrs. A. Smith Bowman, of Sunset Hills, Va.

Among the guests will be Representative Howard W. Smith, of Alexandria; Mrs. Allen Potts, of Gordonsville, Va.; Mrs. T. H. Somerville, of Montpelier; Dr. C. T. Price, of Richmond; Dr. L. M. Allen, of Winchester; Dr. and Mrs. Robert Humphrey, of Mountville; Mrs. William Gaines, of Warrenton, and Edward Barnes, of Richmond.

Among the exhibitors of the 300 entries are Miss Katrinka McCormick, of Middleburg; Dr. and Mrs. Robert Perneyhough, of Warrenton; Melvin C. Hazen, Miss Nancy P. Hannah, John A. McDonald, Vernon G. Owen, Ray H. Norton and Capt. C. R. T. Rodgers, of Washington; Miss Elliewood Paige Keith, of Charlottesville, Va.; Dr. Frederick Reuter, of Aldie; Mrs. D. N. Lee, of Middleburg; Capt. B. R. Whitthome, of Fort Humphreys; Stanley Green 2d, of Leesburg.

Others to Show Horses.

Others are J. W. Tomlinson, of Pleasant Valley; Mrs. Stewart Preece, of Fairfax; Mrs. Allen Potts, of Gordonsville; Mrs. William G. Hill, of Bethesda, Md.; Robert D. Graham, Mrs. W. E. Earle and Miss Ann Farr and Miss Edith Farr, of Fairfax; Robert Palmer and Meade Palmer, of Barcroft; W. T. Carrico, of Annandale; Mrs. Paul Abbott and Ernest Redman, of Middleburg; Frost Anderson, of McLean; Emily Norris King, of Warrenton; James N. Andrews, of Somerset, Md., and the Headquarters Troop of the Third Cavalry of Fort Myer, Va.

The box holders at the show will be Mrs. Anna B. Wicks, of Mount Vernon; Mr. and Mrs. A. Smith Bowman, of Sunset Hills; Mr. and Mrs. A. N. Miller, of Washington; Mrs. John Enochs and Mrs. A. P. Davidson, of Accotink; Mrs. Mattie Porter, of Washington; Mr. and Mrs. Stewart Preece, of Fairfax; Ernest May, of Washington; Mr. and Mrs. F. D. Richardson and Mr. and Mrs. R. D. Graham, of Fairfax; Mr and Mrs. E. M. Palmer, of Barcroft; Mr. and Mrs. Harley Peyton Wilson, of Hollin Hall; Mr. and Mrs. John S. Barbour and Mr. and Mrs. Wilson M. Farr, of Fairfax.

Democrats Will Open Clarendon Headquarters

Democratic headquarters will be opened in the Reese Building at Clarendon tomorrow according to county chairman William L. Bragg. This is the first presidential campaign in which the party has opened official headquarters, but everything possible is going to be done during this campaign to put Arlington County back in the Democratic column.

He stated that both the women's and men's club are most active and much good work is being accomplished by these two independent organizations which will be largely responsible for the success of the party at the polls in November. A special committee from the two clubs is now cooperating with the county committee for the purpose of planning for the holding of a series of mass meetings. The dates of these, together with speakers, will be announced within the next few days.

Ritchie Refuses To Mix in Snarl

Capitol Heights Citizens Are Told They Must Paddle Own Canoe.

Citizens of Capitol Heights, Md., were told to paddle their own canoe yesterday in a letter received from Gov. Albert C. Ritchie. The governor wrote in response to a letter sent him asking intervention in the muddled municipal affairs of the town.

The letter, addressed to Herbert Davis, secretary of the Capitol Heights Citizens Association, said: "I am not sufficiently familiar with the facts to fully understand. When such conditions occur they usually have to be settled by sensible thinking people on the spot."

Three councilmen have resigned, but a committee of citizens has been appointed to ask at least one of them to remain so that a quorum could be maintained for the transaction of town business. The town's affairs are in a muddled condition and a probable deficit of $2,000 is expected.

Hiram Sutton Dies in Alexandria.

Hiram Sutton, aged 52 years, died Wednesday night at his home, 302 Prince street, Alexandria. Besides his wife, Mrs. Aner Sutton, he is survived by two sons. The deceased was a painter by trade.

The Commercial National Bank
14th and G Streets
Complete Banking Service

Rendering Plant Permit Opposed

Mass Meeting Is Called to Plan for Seeking of Injunction.

Declaring that the citizens of Aurora Hills and Virginia Highlands are opposed to the establishment of a rendering plant at Washington-Richmond highway and Columbia Pike in Arlington County as provided by the permit granted by the Zoning Appeal Board at its meeting Tuesday night, Joseph C. McClellan, president of the Jefferson Civic League, issued a call yesterday for a mass meeting Monday night in the community house at Virginia Highlands.

McClellan stated that arrangements would be completed at the mass meeting to seek an injunction against the construction of the plant if it is found impossible to reopen the matter before the Zoning Appeal Board.

He further stated that the citizens were not given a fair opportunity to be heard by the board.

MORE SAFETY SEEN FOR COUNTY FUNDS

Finance Board of Arlington to Be Completely Formed Probably in October.

ARLINGTON COUNTY
BUREAU OF THE POST.
Tel. Clar. 509. Clarendon, Va.

As a means of better protecting the public funds of both the State and county and also county treasurers it is learned that the acts of the General Assembly at its last session provided for the creation of finance boards.

This board shall consist of the chairman of the county board or board of supervisors, the county treasurer and a citizen. The first two named members shall be ex-officio members of the board and the third to be appointed by the circuit court. The first citizen shall be appointed for a term to expire December 31, 1933. Thereafter the term of such member shall be for four years, but the circuit court or judge in vacation, in his discretion, may remove for cause any such member and appoint another to fill out the unexpired term.

The chairman of the county board or board of supervisors shall be chairman of the finance board and the clerk to the county board becoming ex-officio clerk to the finance board.

The act provides that all deposits made by the county treasurer shall be made in the name of the treasurer's county.

It further provides that the depository or depositories for the money received by the county treasurer, shall be selected by the treasurer and approved by the board. The board shall have the authority to withdraw its approval of any depository if in its judgment the protection and safety of the money held by such depository requires such action; and if and when such action is taken with respect to any depository, the treasurer shall forthwith withdraw from such depository all money and deposit it with the board's approval.

The act further sets forth that no money received by a county treasurer shall be deposited with any depository of the treasurer's county selected and approved until such depository shall have given bond with the same condition as those required for bonds given by State depositories who elect to give bond to protect money deposited with them by the State treasurer pursuant to the provisions of section 2258, Code of Virginia.

Owing to the absence of Judge Walter T. McCarthy from the county, it could not be learned last night when the appointment of the third member of the board will be made. It is expected it will be made during the October term of the Circuit Court of Arlington County.

Father Is Granted Right to See Child

Veteran's Bureau Doctor Is Complainant in Action in Fairfax.

Judge Frederick Coleman, of Fredericksburg, presided yesterday in the Fairfax County Circuit Court at a habeas corpus proceeding, instituted by Dr. Paul Spangler, of the United States Veterans' Administration at Indianapolis, Ind., for the recovery of his 8-year-old daughter, Natlie. Judge Coleman was assigned to hear the case by Gov. Pollard at the request of Judge Walter T. McCarthy.

According to the testimony, Dr. Spangler was divorced from his wife, Ruth Spangler, at Dover, Del., in 1929, but the custody of the child was not passed on at that time. Mrs. Spangler, a beauty parlor operator in Washington, has been making her home with her parents near Vienna since that time, keeping the child with her. Recently she denied Dr. Spangler the right to have the custody or see the child at any time.

After hearing the testimony Judge Coleman decided not to take the child from its mother but entered an order allowing the father to see the child at all times and places and to have the custody of her for brief periods during the year. Crandall Mackay, of Arlington, appeared for Dr. Spangler, and Frank L. Ball for Mrs. Spangler.

Montgomery Schools Will Open Wednesday

Montgomery County school children will return to their studies Wednesday, Dr. Edwin W. Broome, county superintendent of schools announced yesterday. Approximately 11,500 children are expected to be enrolled this year, 500 more that attended last year. This includes about 1,800 colored children.

The county teaching force has been reduced by 13, but the increased enrollment will be adequately cared for because of consolidation of several schools, Mr. Broome said. School teachers will report Monday for the annual preschool conference and will pass Tuesday in preparing the classrooms for the pupils.

PETRO NOKOL
OIL BURNERS SAVE MONEY
Automatic Heating Corp.
1719 Conn. Ave. North 0627

MAN HELD FOR JURY ON LIQUOR CHARGE

Wife of Accused Cherrydale Resident Is Cleared in Alexandria.

THE WASHINGTON POST BUREAU.
907 Prince St., Alexandria, Va.
Phone Alexandria 523.

Floyd E. Walleker and his wife, of Cherrydale, Va., were arraigned yesterday before United States Commissioner John Barton Phillips, in Alexandria, on a warrant sworn out by Roy E. Blick, a member of the Metropolitan Police with Federal authority, charging them with the illegal sale, possession and transportation of alcohol. The charge against Mrs. Walleker was dropped, there being no evidence to connect her with the alleged offense, and Walleker was held for the Federal grand jury, which will meet in Alexandria in December. The warrant, it was stated, was issued under the instructions of the United States district attorney for the Eastern District of Virginia.

The alleged offense occurred July 21, but the warrant was not sworn out until August 29. Blick testified that he and John M. Henshaw, whom he believed to be an agent of the Department of Justice, went to the home of Officer Livingston, with whom Blick was working, and called a certain number on the telephone. They then drove to a point near the Virginia side of the Key Bridge, where they were met by Mr. and Mrs. Walleker, and the latter placed in Blick's car a package containing a 5-gallon tin of alcohol, for which Blick paid $16. Henshaw claimed that the alcohol had been transported by Walleker from Baltimore. The arrest was made in Washington later.

Attorney Charles Henry Smith appeared for Walleker.

Legion Auxiliary Chairmen Named

Alexandria Group Backs Military Training in Schools.

Mrs. Clyde B. Lanham, first vice president of the American Legion Auxiliary of Alexandria, presided at the meeting of that organization last night in Gadsby's Tavern. Mrs. Margaret F. Bailey, the president, left early this week for Portland, Oreg., to attend the national convention of the American Legion and Auxiliary.

Mrs. Lanham announced for the president the following chairmen of the regular standing committees: Rehabilitation, Mrs. Richard B. English; hospital, Mrs. George W. Roop; poppy, Mrs. Irene Richardson; national defense, Mrs. W. G. Kidd; emblem, Mrs. Herbert Cady; Fidac, Mrs. Roger C. Sullivan; constitution and by-laws, Mrs. Marie Inglin; Americanism, Mrs. W. Cameron Roberts; memorial, Mrs. E. Burnett Ale; legislative, Mrs. John H. Trimyer; finance, Miss Irma Coleman; sick, Mrs. George W. Roop; citations, Mrs. Margaret A. Scott; penal institutions, Mrs. Robert Insko; service sale, Mrs. James T. Preston, jr., and organist, Mrs. George C. Cole.

The auxiliary adopted a resolution favoring the action of all patriotic societies in the city in urging continuance of military training in schools and lending their support to this important part of the school training.

LONERGAN IS CHOSEN AS SENATE NOMINEE

Continued from Page 1.

for Alfred E. Smith, jumped to the platform to withdraw the name of Daniel Leary, of Waterbury, whom his faction had indorsed for lieutenant governor.

After a speech in which he insisted that Leary, the nominee two years ago, was not the strongest available candidate, Wynne proposed the selection of Col. Thomas Hewes, member of the governor's staff.

Hewes, a Hartford attorney, was nominated in a riotous demonstration and from then on a slate was selected rapidly and without opposition.

This completed, Wynne again took the floor to present Gov. Cross' name for renomination. The delegates cheered wildly as they adopted the motion by a rising vote.

Dr. Cross, who entered politics two years ago after his retirement as dean of the Yale Graduate School, accepted in a speech reviewing his administration.

Lonergan was chosen over Ayres, indorsed by the faction led by National Committeeman Archibald McNeil by a vote of 481 to 372 in the only roll call of the session. Citron, also recommended by the McNeil group, was unopposed when Andrew N. Phillips, jr., of Stamford, candidate of the Spellacy faction, withdrew.

Mayor Francis T. Maloney, of Meriden, choice of the Spellacy group for the senatorial nomination, retired in Lonergan's favor. Lonergan, a Smith supporter in the preconvention campaign in the spring, was regarded as a member of the Spellacy faction.

THE ONLY BUSES WITH Porter Service
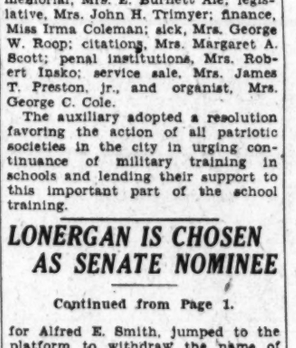
FREE PILLOWS
—personal porter service, reclining chairs, thru expresses and careful drivers, are features of this—the only system specializing in long distance bus travel!
25% SAVING ON ROUND TRIPS
One Way
BOSTON 9.50—PORTLAND, ME. $11
ST. LOUIS 20.00 — CHICAGO 17.50
NORFOLK 4.80—LOS ANGELES 49.30
—and hundreds of similar savings.
ALL-EXPENSE TOUR
Leave your pocketbook home!
NEW YORK — only $22.90
All through express buses—Write us or phone NATIONAL 2159 or 1721.
SHORT LINE BUS TERMINAL
613 PENNA. AVE., Nr. 7th St.
GREAT EASTERN TERMINAL
1349 'E' ST., N. W.
(Cor. Pennsylvania & 14th St.)
Short Line System
NATION WIDE
GREAT EASTERN•CHESTER VALLEY

Minister Claims Credit As Gaming House Closes

Voluntary closing of an alleged gambling establishment on Bladensburg road as the result of the activities of his organization was claimed yesterday by the Rev. B. P. Robertson, president of the Prince Georges County Ministers' Association.

Dr. Robertson led a delegation of ministers and civic leaders which appeared before the Prince Georges County commissioners Tuesday to protest against alleged conditions in the county. The group has started a law enforcement campaign in the county.

The minister said: "I really believe our protests caused the closing of the establishment. What's more, it's going to stay closed or the commissioners will hear from us again. I assisted in the clean-up of New Orleans and other cities and am in this fight to the finish."

Attendants of the establishment were posted at the doors yesterday to inform patrons that the place had suspended operations. No reason was given for the closing, however.

Members of the sporting fraternity in Washington say that the house ordinarily closes shortly before the Maryland racing season begins in Prince Georges County and also for the sessions of the county grand jury. Both of these begin within a short time.

The alleged gambling house closed Tuesday night after the group of citizens appeared before the commissioners as part of the county "righteousness campaign" and demanded that the county be purged of alleged gambling houses and other questionable establishments.

A. H. Seidenspinner, who was foreman of the former grand jury, asked that the chief of police be directed to present a written report of his investigation of the alleged gaming house.

The commissioners, intimated, however, that the verbal report of the chief had been satisfactory.

Fairfax Mass Meeting On Tuberculosis Today

Mrs. Ruth T. Watson, of Fairfax, chairman of the Fairfax County tuberculosis committee, has called a mass meeting for this afternoon at 3 o'clock in the county courthouse at Fairfax.

Plans will be made for an organization for a tuberculosis survey of the county. The campaign will be conducted through this month under the direction of Miss Sula Freeman, field worker for the Virginia Tuberculosis Association. Local physicians and the county health office will cooperate in this work.

School Burns Hour Before Opening.

Mendota, Minn., Sept. 8 (A.P.).—There was many a rosy countenance among the youngsters of Mendota tonight. An hour before the village school was to open for the regular term the structure caught fire and was destroyed.

$700,000 BOND SALE SET IN MONTGOMERY

Advertisement of Remainder of School and Road Issue Is Authorized.

Advertisement of the remaining $700,000 of the $1,000,000 Montgomery County school and road bond issue of 1932 was authorized yesterday by the Montgomery County commissioners at their meeting in Rockville, Md. A total of $300,000 of the issue has been sold by private sale to county banks at a price of 99. The commissioners had rejected the previous bid of 90 offered for half of the issue.

The commissioners will be able to complete the major county school and road program authorized by the State Legislature in 1931. The Montgomery County Civic Federation and the Montgomery County Government Club had approved the program prior to its submission to the Legislature and county officials had announced their support.

The issue will provide funds for a number of school building projects and also for the road construction program.

People can take advantage of your offer the same day it appears in a Post Classified Ad. Phone National 4205.

QUALITY BECKERS VALUE
3 LITTLE CIRCLES
add to this very smart bag

$2.95
An extremely clever pouch for Fall . . . fashioned in fine smooth calf with polished metal handle and *three smart little circles*, superbly lined and fitted. Black, brown, blue, green.
1314 F STREET N. W.

continued for a short time only—

$169.50

FOR AUTOMATIC GAS HEATING PLANTS

Lowest price ever seen in Washington

Because of the flood of calls this price brought in, we are continuing the offer a little longer, to enable us to serve everyone alike, at this special offer.

Cold weather will be here before you know it. Take advantage of this astoundingly low price and get your home in shape to ENJOY this winter and every winter to come.

Remember, this price is complete—automatic controls, installation in your furnace, and everything else. You have nothing more to pay. With this automatic gas heating plant you simply set the control at the temperature you like and that temperature is then maintained automatically, without a moment's work or worry on your part. Gas heat is clean, quiet and carefree—and economical, too. Call us for a free estimate of the cost of operation in your home. But call NOW, while this special offer lasts.

36 MONTHS TO PAY

at about

15 cents a day

WASHINGTON GAS LIGHT COMPANY
411 Tenth St. N. W. District 8500

GEORGETOWN GAS LIGHT COMPANY
1339 Wisconsin Ave. N. W. WEst 0615

Tune in the Washington Gas Light Orchestra every Monday evening at 7:00 on WRC

MODERNIZE with Gas

PARLEY MAY DECIDE STATUS OF WALKER

New York Party Chieftains on Way to Albany Due to Discuss His Fate.

New York, Sept. 8 (A.P.).—Possibility that the political fate of James J. Walker will be decided within the next 24 hours was seen tonight, as three of the five Democratic city organization leaders headed for Albany together.

The power of deciding whether Walker, who resigned as mayor last week, will be the organization candidate at the next election is in their hands.

The question is one of the most pressing the leaders face, and is the object of national political interest.

John F. Curry, Tammany leader, has indicated there will be no formal announcement of the decision for about a month.

The issue may be threshed out, however, as they journey northward, and after they get to Albany.

Private Parleys Likely.

The State committee meeting they are going to attend has been called merely to set a time and place for the State convention, but the tangled New York political situation may come up for discussion in private conferences.

The organization leaders, who have formally pledged their support to the Roosevelt-Garner ticket face the questions of how actively they will participate in the presidential campaign; whether they will support Lieut. Gov. Herbert H. Lehman, Gov. Roosevelt's choice for the gubernatorial candidate, and what stand they will take in the mayoralty situation.

John H. McCooey, Brooklyn leader, who is one of the three traveling together, yesterday visited national headquarters for the first time. After he left it was announced he had agreed to participate actively in the national campaign.

McKee Speeds Economy.

The other, David S. Rendt, Richmond leader, like Curry, has held no conferences with the Roosevelt-Garner forces.

When James A. Farley, national and State chairman, heard the organization group was traveling together, he changed his reservations so as to be on the same train. Curry, McCooey and Rendt had a private car.

Meantime, Joseph V. McKee, who succeeded Walker as mayor, and who is not a Tammany member like his predecessor, continued to attack the city's financial problems and to ignore politics.

The Sun said the drastic economy measures he has instituted in his few days as mayor "have become a matter of grave concern to Tammany Hall."

Farley's Post Seems Safe As State Leaders Gather

Albany Is Likely Choice of Committee for Democratic Convention on October 3 and 4; Factional Differences Are Apparently Settled.

Albany, N. Y., Sept. 8 (A.P.).—Factional differences that threatened to precipitate a fight to oust as State Democratic chairman, James A. Farley, who also is national chairman, apparently have been adjusted with the prospect of a peaceful State committee meeting here tomorrow.

Albany tonight seemed to have the call over Buffalo for the State convention. The convention dates will be October 3 and 4, the same days the Republicans selected for their Buffalo convention.

During the weeks after the Chicago convention there were persistent reports that Farley, Gov. Roosevelt's choice for the national chairmanship, would be shelved when the State committee met. The reports became more numerous as the Mayor Walker ouster hearing progressed.

A few days ago, however, Ed O'Connell, Albany County chairman, and head of the powerful Democratic organization in the capital, said no fight would be made on Farley. In return, it is believed, those who favored Buffalo for the convention city will not make a strenuous contest. This was the view of those preparing the program for tomorrow's meeting.

The O'Connell group, particularly interested in nominating Mayor John Boyd Thacher, of Albany, for governor, desires to bring the meeting here. Thacher and Lieut. Gov. Herbert H. Lehman are the only avowed candidates for the nomination. Mr. Lehman is the choice of Gov. Roosevelt.

Farley and Edward J. Flynn, secretary of state, and sponsor for the new mayor of New York, Joseph V. McKee, were expected tonight. Flynn is the Bronx County leader. The other four county chiefs, John F. Curry, Tammany leader; John J. McCooey, Brooklyn leader; John Theofel, the Queens leader, and David S. Rendt, the Richmond leader, traveling together, were to arrive later.

"Repeal Hoover" Drive Will Be Nation-Wide

Raleigh, N. C., Sept. 8 (U.P.).—The young Democrats, campaign to "Repeal Hoover" will be waged throughout the country, with the Young Democrat, a trim, red, white and blue monoplane, scheduled to tour the entire United States within the next six weeks, it was announced tonight from national headquarters of the Young Democratic Clubs of America here.

J. A. Bolich, jr., national manager, will leave tomorrow morning in the Young Democrat, which has "Repeal Hoover" painted on it sides. Piloting the Stinson monoplane will be John (Red) Harmon and H. B. Poindexter, Winston-Salem aviators. Taylor announced a schedule for the campaign covering thirteen States by the end of next week, after which a new schedule will be made.

Hoover's Official Aid In Mississippi Quits

Jackson, Miss., Sept. 8 (A.P.).—Lamont Rowlands, of Picayune, President Hoover's official representative in Mississippi and chairman of the administration's patronage committee in this State, has tendered his resignation to the President, his associates said today. The reason for his resignation was not made public.

Rowlands led an unsuccessful fight at Chicago for recognition of a "lily white" Republican delegation from Mississippi. Instead, a "black and tan" delegation, headed by Perry Howard, Negro national committeeman, was seated.

Socialists Map 60-Day Campaign for Thomas

New York, Sept. 8 (A.P.).—Socialist headquarters announced tonight plans for an intensive two-month campaign which will take their presidential nominee, Norman Thomas, into every State in which he has not already appeared.

This second phase of their ballot-drive will open with a rally in New York City Sunday, September 18, at which Thomas, back from a tour of the Middle West, will appear.

Triumph for Hoover In Maine Predicted

New York, Sept. 8 (A.P.).—A 20,000 majority for President Hoover in Maine was predicted tonight by former United States Representative James MacLafferty, of California, as he returned from a speaking tour of that State.

He also told leaders at Eastern Republican headquarters that all the party's candidates for Congress are certain of election next week. MacLafferty made sixteen speeches on his 1,600-mile tour of the Pine Tree State.

Borah Says West Uncertain.

Boise, Idaho, Sept. 8 (A.P.).—The West is "any man's fight" in the present presidential campaign, Senator Borah told newspapermen today. Asked for his opinion whether Gov. Roosevelt or President Hoover had the ascendency in the Western group of States, he said the issue would not take definite shape before October.

DEMOCRATIC RALLY HEARS W. B. OLIVER

Indictment of Administration by District Residents Is Discussed.

Washington residents are in the best position to "frame an indictment against the administration," Representative William B. Oliver, of Alabama, said last night when he addressed a Democratic rally at local Democratic headquarters, 1320 G street northwest.

Several hundred persons gathered at the meeting and heard several speakers praise Roosevelt and Garner. The rally was sponsored by the Roosevelt League of Clubs. John F. Costello, Democratic national chairman of the District, was chairman of the gathering.

Robert W. Wooley, director of the mint in Wilson's administration and publicity chairman in the presidential campaign of 1916, told of personal phases of his friendship and contacts with Gov Roosevelt.

Charles Castle, a World War veteran living at Soldiers' Home, said service men had confidence in the Democratic platform and the party's candidates.

Other speakers were Mrs. Etta Taggart, local attorny, who read an original poem; David D. Maine, a former prohibition agent, and Oscar Glick, a law student.

Mrs. Edward Hurley Is Buried in Chicago

Chicago, Sept. 8 (A.P.).—Wreaths from President and Mrs. Hoover and from Joseph Tumulty, secretary to the late President Woodrow Wilson, added their tributes and sympathies as Mrs. Edward N. Hurley was buried today.

The wife of the war-time chairman of the Shipping Board was killed in an automobile accident Tuesday. Leaders of Chicago Catholicism, society and commerce attended the funeral in Our Lady of Mt. Carmel Church.

QUICK AS LIGHTNING!

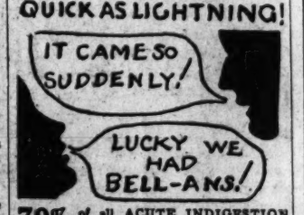

70% of all ACUTE INDIGESTION strikes late at NIGHT (when drug stores are closed). Be safe—be ready with Bell-ans. Six Bell-ans, Hot water, Sure Relief. 25¢ and 75¢ at all drug stores.

BELL-ANS FOR INDIGESTION

Curtis and Mrs. Gann In Demand as Speakers

Chicago, Sept. 8 (A.P.).—Vice President Charles Curtis and his sister, Mrs. Dolly Gann, have become recognized as the most popular campaign speakers of the Republican party, C. William Ramseyer, director of the speakers' bureau at campaign headquarters, said tonight. He said they have been deluged with requests for the Vice President and his sister to fill speaking engagements.

It was announced Vice President Curtis will speak at Fogelsville, Pa., September 17, and make two addresses in Tennessee and Kentucky the week following. Mrs. Gann, meanwhile, will be at Superior, Wis., September 20; Minneapolis and St. Paul, September 21, and Benson and Willmar, Minn., September 23.

Byrd to Tour in Plane For Economy League

Boston, Sept. 8 (A.P.).—Rear Admiral Richard E. Byrd, veteran of transatlantic and polar flights, will fly to many of the leading cities east of the Mississippi in the interests of the National Economy League, of which he is chairman, league officials announced today.

The announcement was made at a meeting of officers of the league and business and industrial leaders of Boston to make plans for a membership drive for the league to be opened in Boston on September 15. The flight will cover sections as far West as Chicago and as far South as Nashville, Tenn. The admiral will be accompanied by members of the league.

Erlebacher
TWELVE-TEN TWELVE-TWELVE F STREET

Presents in Fascinating Variety

The New AUTUMN COATS

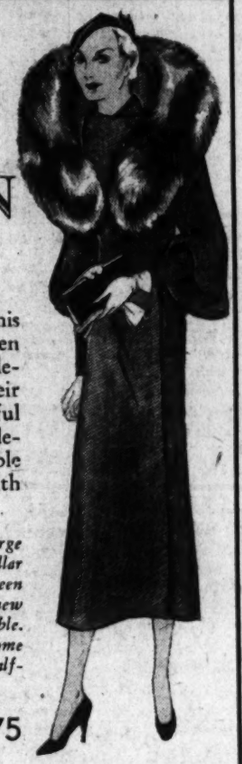

We prophecy that, this Autumn, more smart women than ever will be wearing Erlebacher coats, because of their gorgeous furs, their delightful fabrics and their exquisite details. Of course their sensible prices will have a lot to do with it, too!

The richness of an extremely large GENUINE CROSS FOX collar against the glowing shade of Bronzeen Green Vistara, one of the new Autumn fabrics, is indescribable. There are innumerable other handsome coats in Misses', Women's and Half-sizes.

$59.75 to $269.75

Charge accounts solicited

"The Young Men's Shop"
1319-1321 F Street

BOSTONIAN SHOES STETSON HATS

the new Fall

St. Albans HATS *are here - -*

$2.75

The new St. Albans Felts for fall are truly sensational values . . . Far superior to the hat we sold last season at $3.50, they are luxuriously Silk or Satin lined and feature pure silk bands. We have your size.

News! A genuine Stetson Hat, now $5

LONG LIFE

THE FIRST AND ONLY 5-STAR MOTOR OIL

LOW CARBON · LOW CONSUMPTION · KEEPS BODY · WINTER FLUIDITY

The perfect motor oil must excel in five essential qualities—low carbon content—long life—low consumption—winter fluidity—ability to keep its body.

The best Paraffinic oils rate well in three of these qualities. They lack two.

Naphthenic (Asphaltic) oils are excellent in two of these qualities. They lack three.

Hydrofined Essolube is the only oil ever produced to excel in all five essential qualities.

Hydrofining made this possible—for the first time.

Essolube is so superior to all other oils that it has replaced "Standard" Motor Oil. Yet hydrofined Essolube sells at no extra cost.

Essolube is sold at all stations and dealers of the following companies: Standard Oil Company of New Jersey, Standard Oil Company of Pennsylvania, Standard Oil Company of Louisiana, Standard Oil Company, *Incorporated in Kentucky*, Colonial Beacon Oil Company, Inc.

QUALITIES	PARAFFINIC OILS	NAPHTHENIC (ASPHALTIC) OILS	Essolube (HYDROFINED)
KEEPS BODY	★		★
WINTER FLUIDITY		★	★
LOW CARBON		★	★
LOW CONSUMPTION	★		★
LONG LIFE	★		★

Copr. 1932, Esso, Inc.

Essolube

FREE BOOKLET—*"Essolube, A Five-Star Motor Oil," gives you the story of the great hydrofining invention which makes Essolube possible. Ask for it at your "Standard" station.*

DOLLAR DAY

In the Men's Furnishing Department

(180) $1.50 TIES **3 FOR $1**	(225) *Collar Attached and Neckband* $2 & $2.50 Shirts **$1**
(272) *Phoenix, Westminster, Interwoven & Holeproof* 50c, 75c, $1 HOSE **3 FOR $1**	(5) Extra Large Size Japanese Crepe ROBES **$1**
(540) Men's White Handkerchiefs **12 FOR $1**	71 $1 & $1.50 Pure Silk Handkerchiefs **3 FOR $1**
(67) $1 and $1.50 Suspenders **$1**	215 Pure Linen Cutout Initialed Handkerchiefs **3 FOR $1**

150 Genuine Cowhide BELTS. All colors. With or without Buckles **$1**

The Washington Post.

THE WASHINGTON POST CO.
Washington, D. C.

MEMBER OF THE ASSOCIATED PRESS.
The Washington Post is a member of the Associated Press, receiving the complete service of the world's greatest news-gathering organization.
The Associated Press is exclusively entitled to the use for republication of all news dispatches credited to it or not otherwise credited in this paper, and also the local news published herein.

TERMS OF SUBSCRIPTION.
Delivered by Carrier in Washington.

Daily, Sunday included, one year	$8.40
Daily, Sunday, excepted, one year	6.00
Sunday only, one year	2.60
Daily, Sunday included, one month	.70
Daily, Sunday excepted, one month	.50
Sunday only, one month (with four Sundays)	.20
Sunday only, one month (with five Sundays)	.25

BY MAIL, PAYABLE IN ADVANCE.
(Maryland and Virginia.)

Daily and Sunday.	Sunday Only	Daily Only.
One year...$10.00	One year...$4.00	One year...$7.00
Six months...5.00	Six months...2.00	Six months...3.50
One month...85	One month...40	One month...60

ALL OTHER STATES.
(Mexico and Canada, Incl.)

Daily and Sunday.	Sunday Only	Daily Only.
One year...$12.00	One year...$5.00	One year...$8.00
Six months...6.00	Six months...2.50	Six months...4.00
One month...1.00	One month...50	One month...75

All Subscriptions by Mail Payable in Advance

New subscriptions for The Post or renewals will not be accepted unless payment accompanies the order. Remittance should be made by draft, checks, postoffice orders, registered letters or express orders, payable to The Washington Post.

Entered at the Postoffice, Washington, D. C., as second-class mail matter.

National Advertising Representative—PAUL BLOCK and Associates, Park-Lexington Building, New York; Palmolive Building, Chicago; Little Building, Boston; General Motors Building, Detroit; Guarantee Trust Building, Philadelphia; Russ Building, San Francisco; 236 South Hill St., Los Angeles.

Friday, September 9, 1932.

MAINE'S ELECTION.

Maine's election, coming two months ahead of the final showdown in the presidential contest, is always watched with keen interest. This year it takes on unusual significance because of the general assumption that the Republican party is at a disadvantage because of the depression. All political spectroscopes will be turned in the direction of the Pine Tree State when its voters go to the polls next Monday to choose a governor, a State auditor, three representatives to Congress and members of both branches of the State legislature.

As Maine goes, says political tradition, so goes the Nation. Statisticians have disproved that belief. Political observers have put it in the class of obsolete superstitions. Yet every politician carefully scans the returns from Maine's September election for an inkling of what may be expected from the whole country two months later.

One writer recently pointed out that there is no relation whatever between the Democratic vote in Maine and the success of Democratic candidates for the Presidency. That may be true, but when one turns to the Republican vote the significance of Maine as an indicator of national sentiment is more pronounced. Of course, much of the importance attached to the vote of the Pine Tree State is unwarranted. But the fact remains that Maine is normally Republican and the country is also. Hence, a Republican victory in Maine has been followed, as a rule, by the election of a Republican President.

This year is abnormal. Yet the Pine Tree State has suffered from the depression like every other section of the country. What effect will adverse economic conditions have upon its normally heavy Republican majority? The answer to that question will be regarded as significant even by those who put no credence in the tradition that Maine forecasts the outcome of the presidential contest.

Both parties have been carrying on vigorous campaigns in the Pine Tree State. Senator Moses, of New Hampshire, is making a tour to important centers, and Secretary of the Treasury Mills will close the campaign for the Republicans with an address at Portland on Saturday night. Gov. Ely of Massachusetts, former champion of Al Smith, will say the last word for the Democrats. It is admitted that the Democrats have built up a militant organization, and the Republicans expect their majorities will be smaller than usual. But on the eve of the election there is no indication of an upset in Maine.

MISREPRESENTING MANKIND.

Hendrick Willem van Loon in his new book entitled "Van Loon's Geography" takes an extremely pessimistic view of mankind. It is astonishing that a man who has probed so deeply into human affairs finds so much of savagery and hatred in the modern world and so little of the milk of human kindness. Where has he been seeking out his evidence and examples of human conduct?

Implying that only man among all living creatures is vicious and unmindful of the welfare of his fellows, Mr. van Loon writes:

> Dog does not eat dog—tiger does not eat tiger, yea, even the loathsome hyena lives at peace with the members of his own species. But man hates man, man kills man, and in the world of today the prime concern of every nation is to prepare itself for the coming slaughter of some of its own neighbors.

Cannibalism is very common among animals. Many species prey upon members of their own kind for food. In nature the survival of the fittest is actual and real. When Mr. van Loon attempts to make man a more ferocious creature than the beasts he misrepresents the truth.

Furthermore, in a state of nature the weak and the crippled are always left to die. Under modern civilization they are carefully nurtured and supported at great cost to society. Millions of dollars are spent to develop cures for disease, and hundreds of scientists risk their lives to improve the lot of those who suffer. If Mr. van Loon had spent as much time looking for the milk of human kindness in modern civilization as he has pondering over imaginary antipathy in the human heart, he would have a different viewpoint.

Any one who should say in specific language that it is the prime concern of the United States to prepare for the destruction of Canada, Argentina or Peru he would be considered deficient in mental equipment. It is true, of course, that warfare flares forth at intervals in various parts of the world. Mankind as a whole has not yet learned to live at peace. But to assume that the world is inhabited by creatures who deliberately seek the destruction of one another is absurd.

There are enough shortcomings in the human family to criticize without conjuring up imaginary taints of savagery. When a student of human nature departs from reality to make his indictment sound more terrible his observations automatically lose their effectiveness.

BUILDING WASHINGTON.

Washington is in the midst of a gigantic building program that will substantially change the appearance of the city. Within a few years Pennsylvania Avenue and the Mall will hardly be recognized by visitors who have not seen the city for a decade. A new Capital is in process of formation.

A great deal of thought and study has been given to the structures under construction in Washington or planned for construction in the future. A diligent effort is being made to harmonize the architecture, thus giving the city an atmosphere of order and dignity as well as of beauty. Large sums of money are being spent in this work under the assumption that the American people desire a National Capital of which they and their children may be proud.

All of this building program is influenced by the structure on Capitol Hill. It is quite proper that the Capitol should be the central point of interest in the Federal City and that all other structures should be in harmony with it. Yet the policy of subordinating everything to the Capitol can easily be carried too far. One suggestion is made, for example, that the new electric fountain in the Capitol Plaza might outshine the illuminated dome of the Capitol. There seems to be a confirmed opinion that all Government buildings must be low and squatty so that they will not overtop the famous dome. If this theory is carried to extremes it will result in the development of a Federal City that is not typically American and that will not represent the highest achievements of either modern or classical architecture.

The Capitol is unique by itself. Its charm does not lie in towering height. Suggestions that Washington must forever turn its back upon certain types of beautiful monuments and modern structures merely because the forefathers did not plan a skyscraper for the seat of Government are narrow indeed. The new Washington will be large enough to include the finest types of both modern and classical architecture. What the Capitol loses in comparative magnitude in the coming years it will gain in tradition and historic interest.

POLITICAL OSTRACISM.

Recent archaeological discoveries near Athens unearthed relics of the classical periods around 600 B. C. Among the finds were bits of pottery upon which were written the names of candidates voted upon for ostracism according to the custom of the day. No less celebrated victims of popular disfavor than Aristides and Themistocles were named on some of the ballots. History records these events, in which the early exercise of the referendum not only deposed officials, but banished them from the scene of their labors.

This may hearten modern politicians who, after 25 centuries, are still subject to the whims and changing fancies of the electorate. Though they may be allowed to live in oblivion upon the scene of former triumphs, it is questionable as to whether adding banishment to defeat is not the kindlier method. If modern republics are ungrateful it seems that citizens in flowing togas were no less merciful. While the classic lines of the Venus de Milo were being chiseled, competent officeholders were being chased into the wilderness by a relentless constituency.

And for what crimes? Aristides the Just, appears to have had some differences of political opinion with Themistocles, and in the end both were banished. The nearest to a reason for this action ever given was that of the Athenian citizen who opined that in the case of the famous lawgiver "they were tired of hearing him called 'the Just.'" Human nature has not greatly changed. Many a good man loses favor just when he has reached the peak of his knowledge and usefulness to his constituents.

The probability is that Aristides got to taking himself seriously. Called the Just, he began to believe he couldn't be wrong. Take the job as seriously as you like, but not yourself, must be the politician's motto. The populace lauds its hero to the skies, but the moment he admits by word or action that its praise is meet and just, he is cast out as an egotistical upstart. It is not enough for candidates and officeholders to be modest. They must deprecate their meagre offerings in behalf of the public and be careful to avoid the appearance of being satisfied with their superior talents.

Present-day recipients of political favor who fall from grace may take comfort from the record of the centuries, which so often shows in the classic language of the poets that the higher they rise the harder they fall. The public taste is fickle. It may decree a change for no cause at all, or, as was the case in ancient Athens, for the utterly illogical reason that an official is too good. The only certain sign that removal impends is an incumbent's conviction that he has become indispensable.

A YEAR OF GOOD HEALTH.

A remarkable record is being made in the matter of national health. The latest statistics compiled by the great life insurance companies show surprising figures in all walks of life and with regard to virtually all diseases, while mortality rates are well below the average. Insurance statistics are consistently in very close agreement with figures later compiled to cover the entire population.

Health conditions among the industrial policy holders of the Metropolitan company have never been so favorable during any previous July. The death rate for July was 7.55 per 1,000, which is slightly lower than the previous minimum in July, 1922, has never been approximated before, and is 4.3 per cent below that of July, 1931. The showing of improved health and lower death rate has been maintained for every month this year and is general throughout the United States and Canada, with every prospect that the entire year will establish a new record.

The cumulative death rate for this year in many of the more fatal diseases is remarkably low. In the case of pneumonia it is only 77.7 per 100,000, while a year ago at this time it was 95, a decrease of about 18 per cent. Tubercular deaths show a decline of nearly 8 per cent so far this year. The rates for the principal epidemic diseases of childhood are similarly at low figures and fatal accidents, even those caused by automobiles, indicate a decline of more than 10 per cent.

Only a widespread outbreak of influenza, or some other dangerous communicable disease, during the remaining months of the year can prevent 1932 from establishing new records for health in every department.

The League of Nations Manchurian committee asks China and Japan to settle their own quarrel. This may not accomplish much in the Far East, but it will enable the league to escape with only superficial scalp wounds.

Jim Watson believes the election will be close, but not quite close enough to give the Democrats any hope of carrying Indiana.

Comptroller General McCarl is wrestling with the question whether Congress, in appropriating liberally for relief, cut off 10 per cent of its intentions.

Why doesn't Miss Democracy apply to Chairman Fort for relief from that Raskob mortgage on the old family home?

IN A SUBMARINE

By Lieut. JOHN EDWIN HOGG, U. S. N. R., in the Kansas City Star.

As these lines are written I am sitting before a portable typewriter in the officers' wardroom of the United States submarine Nautilus. Our great diving battle cruiser, with 120 men aboard, is cruising submerged through the blue-black depths of the Pacific Ocean. We are about 100 miles from San Diego, Calif., and our intricate mechanical whale is speeding along the coast of San Clemente Island some ten miles offshore.

The ship is sinking! I can feel it going down under my feet. The waves, which, a minute ago were breaking against the hull sixteen feet below the level of the forward deck, are coming higher and higher. Down we go! A great, blue mountain of water crashes over the bow and the deck disappears in a a cloud of seething, swirling foam. Instinctively I feel that I'm aboard a sinking ship. The sea is already at my feet and about to close in around me.

There is an interval of about half an hour when the sea seems devoid of every living thing. Then all of a sudden I am conscious of the fact that the Nautilus is diving to a much greater depth. Down and down she goes. The depth gauge shows 150 feet. Our electric motors have been shut down. Merciful heavens! Is the Nautilus going down out of control? This thought puts cold chills down my spine, and only the fact that there is no rush of men to the rescue hatch assures me all is well. The light outside the eyeport is getting very dim, but as I peer out I see the huge forms of four bottlenosed whales go shooting across our deck from port to starboard. In a moment they are gone. The Nautilus levels off. The motors are started and we're soon up again to within 65 feet of the surface. The mystery of our sudden dive is explained. The officer on the lookout in the conning tower saw the whales on the surface through his periscope. The command was immediately given to take the ship down to 150 feet and lie motionless. The whales were heading across our course and a prudent submarine commander avoids such monsters as carefully as he would avoid collision with a surface ship.

Resuming our cruise at a depth of 65 feet we are soon running through another tremendous school of fish. This time they are mackerel, and I have the impression of being one of the dwellers of an enormous aquarium. But I'm not looking at a mere handful of fish in a tank. I'm in the tank myself looking out into the boundless natural aquarium of the sea. I'm looking not at a few fish, but upon innumerable thousands of them. They are tearing through the water in all directions in hot pursuit upon a school of millions of sardines.

We are no more than through the school of mackerel before we are into a herd of porpoises. There are few ocean travelers who have not seen schools of these strange marine mammals doing teamwork jumping out of the sea. Watch them from the eyeport of a submarine and a group of porpoises presents an entirely different kind of a picture. From below we see the porpoise come down out of the air into the water. He swims a hundred feet or more under water as the very personification of fish-like motion and aquatic grace. Then apparently without the slightest effort he shoots to the surface, passes through the bottom of a wave and disappears.

I have stood at the eyeport for three hours and it has seemed like ten minutes. Sounds that issue from the flood control room into the rescue hatch told me that the command had been given for the Nautilus to go to the surface. I go down the ladders, walk aft, climb to the conning tower and watch the master depth gauge drop from 65 feet to zero. The hatches are flung open and my ears crack with the sudden change of atmospheric pressure. I tumble out on deck upon the heels of the gun crews and reach the dripping bridge to be jolted all over by the concussion of two 6-inch guns going off simultaneously. With my binoculars I watch the flight of the shells. Some of the shells are tracers and their course to the target ship is easily followed. Our gun crews are doing marvelous work and at 4,000 yards shell after shell explodes in the center ring of the target. If the target were an enemy surface ship, it would be a bad day for those aboard her.

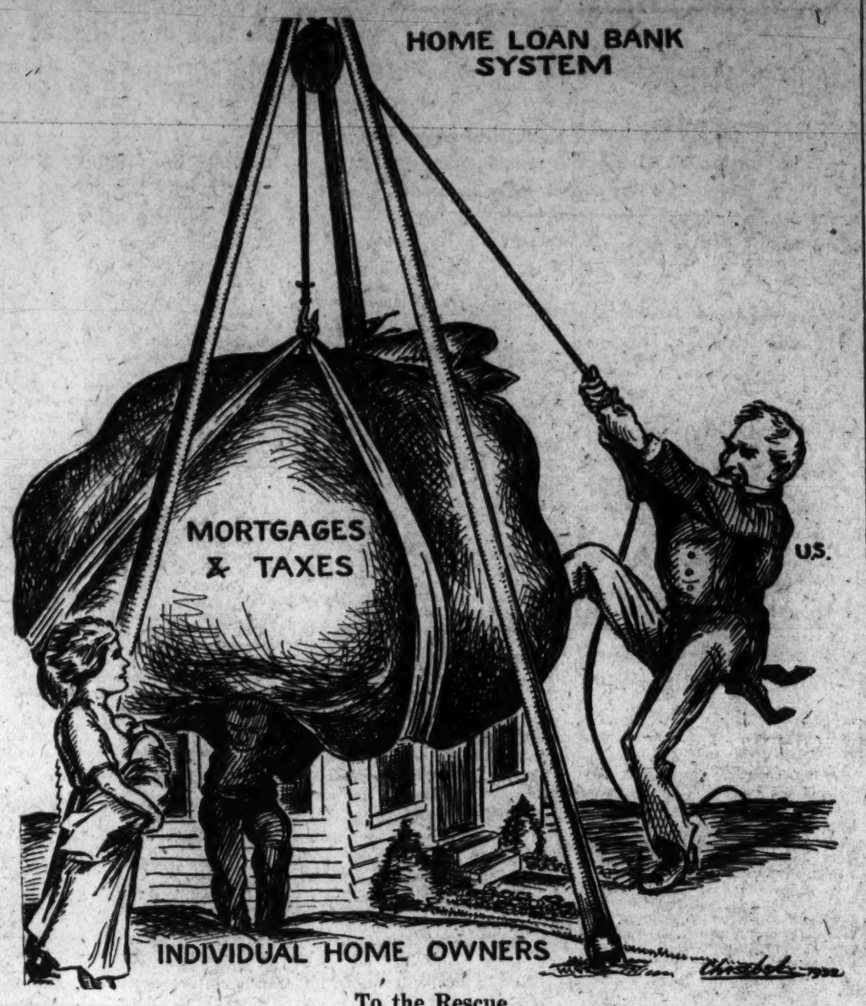

To the Rescue.

POST HASTE

If farmers would quit counting on the other fellow to cut down his wheat acreage it would be more effective than some of their other methods.

Now that the indispensable preliminary arrangements have been completed, Senator Wagner blusters over from New York to demand the immediate distribution of the great building funds.

"The G. O. P. worried about Brookhart." It would be a care-free elephant that had no worries except what political peanuts it might get from Smith Wildman.

Two naughty ragamuffins in South America are scolded for making war faces at each other, but Germany and France are doing the same thing again, and land sakes! they ought to know better.

Ambassador Mellon says "nobody's thinking of war debts." Probably on the old principle of "out of sight, out of mind."

The belligerent Hitlerites and their bellicose Communist-Socialist opponents are so evenly matched numerically that if Chancellor von Papen suspended the game laws he would soon be left in undisputed possession.

The war on the depression is making good headway, considering the number of our military leaders who are in Europe.

Just as Germany gets a little money ahead she has to spend it on just another election.

One of these days the overzealous stock market is going to get a setback, and as that will be news matter you will be advised.

Since the complicated oil industry has demonstrated that it can control production there is no excuse for any other business not trying.

France is having a little trouble to frame an answer to Germany's request for the right to increase armaments, but advising that she is going to do so anyhow.

Secretary Hurley will attend the Legion convention, though not as an administration spokesman. But, boy, how Pat may be spoken to!

"The Lytton report will say that Manchuria is Chinese territory." And Japan will reply to China: "Try an' get it."

The German arms dispute may yet serve the useful purpose of saving the world from another international conference.

Al Smith is expected to sign a new note, but nobody knows whether it will be used to discount the election 60 days in advance, or pay off the old scores which matured at Chicago.

PAUL HUDSON.

JUST FOLKS

By EDGAR A. GUEST

SELF-RELIANCE.

Boy, bend thy will
To gaining skill.
Get wisdom for the
Troubled day.
For who has these
May be at ease.
No thief can take
His gifts away.

The skillful hand
Throughout the land
Is honored, trusted
And required.
Remember, lad,
Good times or bad,
Knowledge is
Everywhere desired.

Stocks rise and fall,
Change comes to all.
But wisdom holds
Its value still;
And winds of care
And dark despair
Unwithered leave
The hand of skill.

(Copyright, 1932.)

You Can't Make an Offer for a "Right Smart" of Land Until You Know the Seller's Definition of a "Right Smart"

By ROBERT QUILLEN

LONG ago, in a land beyond the seas, there lived a strange race of people that possessed no measures of any kind.

When the farmer took his wheat to market he said: "How much will you give me for what's in this wagon?" Buyers guessed the worth of a sheep or a shote. The housewife pointed to show how much cloth she wanted and then argued about the price.

No man knew how much of anything he possessed. Nobody had ever heard of standard measures.

But when Bill the First took the throne, he established a new system. He required his craftsmen to fashion three metal measures, a bushel, a yard and a pound, and these were adopted as standards for the kingdom.

It was a great idea. Purchasers no longer bought corn by the pile. A man could make contracts. If one promised 40 yards or bushels, the other knew how much he would receive. Prices were standardized; values were fixed; and every man knew his worth.

It was a good system, but it had one fatal fault. The metal used in making the measures was a strange alloy that needed air. Unless it was kept in the open and moved from place to place it got tired of the monotony and stretched.

This peculiarity didn't matter at first, for the three measures were passed from hand to hand every day as different citizens had need of them. In fact, one trader had scarcely begun to use the measures until another appeared to demand them.

But one day a prominent citizen thought up a scheme. "If I could get those measures and keep them," said he, "I could charge a big price for their use and thus become the richest of men."

Get them he did. And he kept them. And you know what happened. Denied the privilege of travel, the metal began to stretch. The bar that measured a yard stretched to nine feet; the bushel expanded until it held twelve pecks and the pound swelled and tripled its weight.

The change occurred slowly and at first was little noticed, but eventually it busted the country.

Men who had contracted to deliver 40 bushels of corn at a certain price had to deliver three times as much. The farmer whose land once measured 1,200 yards on the highway now discovered that it had shrunk to 400 yards and lost two-thirds of its value. The woman who had borrowed a pound of sugar was asked to repay three times as much. And creditors couldn't collect because everybody's fortune had shrunk to a third of its former measurement.

The moral is that a measure will ruin business if it is subject to temperamental changes. And the moral holds true whether the measure is a bushel, a yard, a pound or the gold in a "gold standard."

(Copyright, 1932.)

PRO AND CON

Press Comment Upon Acts and Actors in the Great American Show, "Politics."

Tammany's Tomahawks.
Philadelphia Public Ledger.

The political implications of the Roosevelt-Walker imbroglio have their significance not only for the City and State of New York, but, in this presidential election year, for the whole country. For Gov. Roosevelt it may be said that he had affirmed his intention, and had evidently done his best to carry it out, to dissociate his handling of the Walker case from any political considerations. But Tammany, anti-Roosevelt from the start, now has its excuse for hurling its tomahawks in his direction. The bitter feud in the New York Democratic party may contribute to the carrying of the State by the Republican national ticket. Tammany's fight on Mr. Roosevelt will tend to strengthen him in the West, but he can ill afford to lose New York. Presidents have been elected without it, but by a margin decidedly too close for comfort.

Can't Speak English.
Brooklyn Eagle.

The presence in New York State of 230,380 foreign-born white persons unable to use the language of the country is shockingly great. It implies that our authorities have done far less than they should to convert these people into Americans in the practical sense.

The percentages of non-English-speaking among the white foreign-born confirm this. For New York State, rich and purportedly liberal in its educational policies, this percentage is 7 3-10; Connecticut has a percentage of 8 1-5; Pennsylvania, 8¼; Ohio, 8; New Jersey, 7 7-10.

Nice!
Chicago Tribune.

The Literary Digest is going to take a mail vote to find out who's going to be elected in November. Well, now, isn't that nice! Somebody is interested in who's going to be the next President.

Al Smith for Mayor.
Brooklyn Eagle.

The Eagle supported Mr. Smith during the years when he was doing his magnificent constructive work as governor. We urged his nomination as a presidential candidate in 1924. In 1928 the Eagle supported him in his courageous but vain fight against prejudice and organized hate. Again, this year, this newspaper urged his nomination at Chicago. We believe that Alfred E. Smith is big enough to be President of the United States. He is not too big to be mayor of New York.

There are many reasons why Mr. Smith should become mayor at this time.

Easily Said.
Florida Times-Union.

The Republicans say they need a $7,000,000 campaign fund. Then G. O. P. must stand for get out the purse.

Of Ancient Origin.
Detroit Free Press.

Two of the oyster shell ballots used in ancient Athens for the exiling of Aristides, have been found. Again calling attention to the fact that politics always has been a shell game.

LETTERS TO THE EDITOR

Democratic Progressives Silent, and Gov. Roosevelt's Conservatism Emphasized in the East.

To the Editor of The Post—Sir: The profound silence of the Progressive element of the Democratic party since the Chicago convention is one of the curious anomalies of the campaign. Much as they enjoy publicity, nothing has been heard from them since the ticket was completed. Senators Wheeler, Dill and Long, vociferous as Roosevelt shouters during the last weeks of Congress and laboring earnestly for his nomination at Chicago, have been silent since Mr. Garner was selected for Vice President.

Possibly that is merely a coincidence. It was, of course, well-known that there were Progressives who could have been prevailed upon to run with Gov. Roosevelt. When the sudden McAdoo coup gave second place to Speaker Garner it seemed to put a sudden damper upon Progressive enthusiasm for the ticket.

That the national committee is now doing its utmost to picture Gov. Roosevelt as a conservative is evident from the speakers who are being drafted. Not a single Progressive name appears in the list, while the conservatives opposition are represented by such men as John W. Davis, Gov. Ritchie and Newton D. Baker. What has become of Senator Norris who announced that he would support Roosevelt? Like the rest of the Progressives, he has been silent since the Chicago convention.

Some political observers think that the muffler has been applied to the Progressives from Chairman Farley's headquarters in the belief that it is necessary to convince the industrial East that Gov. Roosevelt is not in any sense a radical. The Progressive silencer has for the present descended also upon Speaker Garner. In his case it may be felt that his record in connection with radical legislation in the House at the last session is ample in that direction.

That Gov. Roosevelt now finds it expedient to give assurance himself of conservatism is shown by his speech at Bridgeport, when he said a change of party control does not necessarily mean a change in fundamental principles. That is in somewhat startling contrast to the assertion in his speech in Atlanta last May, in which he said: "The country demands bold, persistent experimentation. It is common sense to take a method and try it; if it fails admit it frankly and try another." P. H. H.

Japanese Business Man Charges Chinese With Deception and Lawlessness.

To the Editor of The Post—Sir: Your readers may be interested in an extract from a letter to me, written by Mr. Hajime Kawasaki, a prominent business man of Tokyo. He presents the Japanese viewpoint on the Manchurian question, and adds the following:

"There are the following main reasons for the present trouble with China: Her repeated insults to Japan and the tyranny of the Changs in the three eastern provinces, where our rights and interests were violated. It is impossible to restore Manchuria to its former conditions, inasmuch as a drastic transformation has been brought about in the region in the wake of military despotism. Nor can this country put trust in the professed intentions of Chinese officials who have repeatedly deceived us. But the peoples of other nations can assist the solution of the present Sino-Japanese trouble by assuming a just and fair attitude towards the disputants. If these nations should sternly deal with China's acts of deception and lawlessness, instead of spoiling her by their ill-directed kindness, she will ultimately come to realize her grievous mistake of depending on the friendship of distant countries against her neighbors without any reason for so doing. China's change of attitude towards us is the only right beginning of peace between the two Far Eastern countries."

A. C. W.

What This Country Needs Is Prohibition—of Firearms.

To the Editor of The Post—Sir: What this country needs most is prohibition—yes—but not the kind they are raising such a hue and cry about. The crying need is to prohibit the sale and use of firearms, except for the duly authorized guardians of the peace.

The outlaw has all the advantage. The householder can not sit up all night "armed to the teeth." The storekeeper hears his door open, looks up for a customer and into the muzzle of a revolver. Now, where is the protection? If the lawless were deprived of their weapon the law-abiding citizen would not need it. Yes, what this country needs is prohibition of firearms and a few men with the sense and power to enforce it.

E. A. CROKER.

Newark, N. J.

Close Election in Maine May Portend Democratic Victory in November.

To the Editor of The Post—Sir: All eyes are turned in the direction of the vote of Maine on the twelfth of this month. In 1880, when the vote slumped, Garfield received only 7,016 plurality in the whole country. In 1884, when Cleveland was elected, the Democrats nearly carried Maine. Again, in 1892, another Democratic year, the State election was close. In 1912 the Republican plurality in September was only 3,285, and the November election gave the election to the Democratic party. Even the year 1916 was a good barometer, because the September vote showed the trend toward the Republican party.

If the vote in Maine on the twelfth of this month should give the Republican candidate for governor a plurality of over 40,000 you will see President Hoover reelected by a majority almost as large as that of 1928.

Edgewater, Md. J. K. B.

WOODWARD & LOTHROP
10TH 11TH F AND G STREETS

Occasional Furniture

At Special Semi-Annual Selling Prices

Down Pillow Back Chair

$32.50

Soft, and low, and comfortable—to furnish a cozy corner. With separate down pillow back and spring seat cushions—moss-and-cotton filling, hardwood frame, attractive tapestry or friezette coverings.

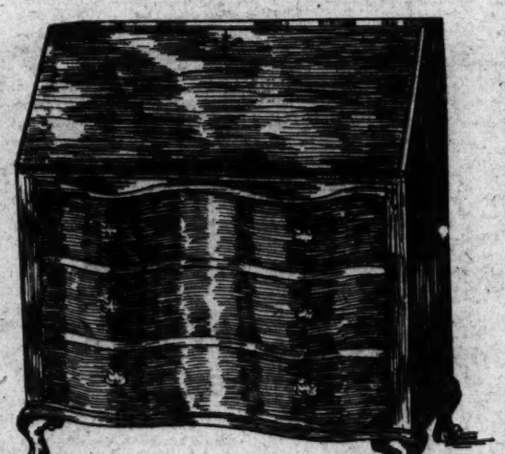

Governor Winthrop Desk

$23.75

The lowest we have ever priced them. Walnut-and-gum or mahogany-and-gum, with automatic lid supports, secret drawers, ball and claw feet.

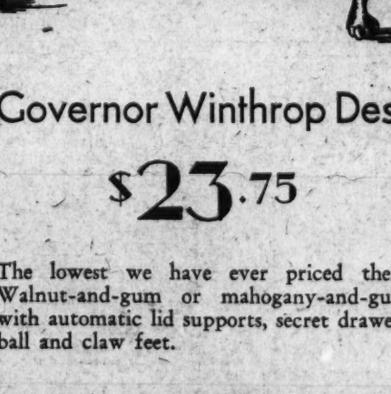

Coffee Tables

$4.75

One of the big "successes" of this selling. Beautifully designed of solid mahogany, in the Duncan Phyfe manner, with brass-tipped feet. Choice of four top designs.

FURNITURE, SIXTH FLOOR

EVENTS IN CAPITAL SOCIETY

Envoy de Martino Is Entertained at Luncheon.

THE AMBASSADOR OF ITALY, NOBILE GIACOMO DE MARTINO, was the guest in whose honor the Minister of Albania, Mr. Faik Konitza, entertained at luncheon yesterday in the Pan-American room of the Mayflower.

The company present included the Ambassador of Turkey, Mr. Ahmet Muhtar; the Minister of Greece, Mr. Charalambos Simopoulos; the Minister of Lithuania, Mr. Bronius Kasimir Balutis; the Minister of the Irish Free State, Mr. Michael MacWhite; the Minister of Egypt, Sesostris Sidarouss Pasha; Rear Admiral Mark L. Bristol, the Charge d'Affaires of Persia, Mr. Yadollah Azodi; the Counselor of the Italian Embassy, Count Alberto Marchetti di Muriaglio; Lieut. Col. Marco Pennaroli, Military Attache of the Italian Embassy; Mr. Wallace S. Murray, of the Department of State, and his assistant, Mr. Paul H. Alling.

Also Mr. John Chester, Mr. John Downs, Count Fumasoni-Biondi, Mr. Harold Horan, Mr. Paul Mallon, Dr. Constantine McGuire, Mr. Drew Pearson and Mr. Charles Williamson.

The Ambassador of Belgium, Mr. Paul May, has returned from Newport, R. I. He was accompanied by Count Francais de Buisseret, also of the embassy.

The United States Ambassador to Cuba and Mrs. Harry Guggenheim and Col. and Mrs. Henry Breckenridge, Miss Mary Root and her brother, Orren Root, children of Mrs. Breckenridge by a former marriage, will be the week-end guests of former Gov. and Mrs. Harry F. Byrd at their home, Rosemont. Col. and Mrs. Breckenridge, after leaving Rosemont, will accompany their daughter, Miss Root, to Sweetbriar College, where she has enrolled for the coming session.

The Minister of Colombia, Senor Dr. Fabio Lozano, with Senora de Lozano and Senorita Lozano, has returned to their apartment at Wardman Park Hotel from Atlantic City.

Representative Britten Returns to Chicago.

Representative Fred A. Britten has returned to Chicago after spending a short time in Washington with Mrs. Britten. Mrs. Britten will join Mr. Britten in Chicago about October 1.

Repfesentative John McSwain, of South Carolina, was the speaker at yesterday's Democratic Town Meeting, one of a series arranged weekly by Mrs. Lester J. Pollock at the Woman's National Democratic Club.

Mrs. J. Borden Harriman, who is chairman of the committee on arrangements for these Town Meetings, made a short address.

Mrs. Pou, wife of Representative Edward W. Pou, of North Carolina, has left for their home in Smithfield, N. C., to visit for a few weeks. Representative Pou is remaining at Wardman Park.

The First Secretary of the Belgian Embassy, Viscount de Lantsheere, will arrive in New York on Monday aboard the Bremen. He will come directly to Washington.

The First Secretary of the Canadian Legation and Mrs. Merchant Mahoney, with their two children, have returned to Washington from Ottawa, where the former attended the recent conference.

The newly appointed Attache of the Egyptian Legation, Mr. Hussein Chawky, has arrived in Washington from his former post in Manchester, England, and is established at the Fairfax.

Mr. Thomas Glover and Mr. Francis Glover, sons of the Assistant Postmaster General, Mr. W. Irving Glover, returned to Washington yesterday from New York, where they landed on Wednesday. They arrived from a Mediterranean cruise.

Miss Lueddemann to Wed In Portland, Oreg.

Mr. and Mrs. Hillman Lueddemann, of Portland, Oreg., have announced the engagement of their daughter, Miss Mary Lueddemann, to Mr. Taylor Eccles, also of Portland.

Miss Lueddemann is the niece of Senator and Mrs. William E. Borah, and visited here last spring for several weeks and was much entertained during her stay.

The marriage will take place on September 15, at the Lueddemann home, and will be attended by members of the families only. Miss Joan Lueddemann will be her sister's only attendant and Mr. Julian Eccles will be best man for his brother.

Mrs. Borah, who is at present in Boise, where she and the senator have taken a house for the remainder of the summer and early fall, will go to Portland for the wedding. Mrs. Borah has recently returned to Boise from the beautiful Rocky Mountain Club, a de luxe ranch frequently referred to as the "Ritz of the Rockies." With the senator she will return to their apartment at 2101 Connecticut avenue early next month.

Maj. and Mrs. William P. Upshur will entertain at dinner this evening on the Shoreham Terrace.

Capt. Samuel C. Cumming, U. S. M. C., and Mrs. Cumming are receiving congratulations on the birth of a son, Allen Gordon, on September 5, at Fort Leavenworth, Kans. Capt. Cumming is a nephew of the Surgeon General of the Public Health Service, Gen. Hugh S. Cumming, and Mrs. Cumming is a niece of Mrs. John B. Kendrick, having been Miss Ula Williams before her marriage.

Mrs. James C. Stone will join Mr. Stone, chairman of the Federal Farm Board, in their apartment at Wardman Park tomorrow, returning after several months' absence for the coming season.

Lieut. Reed Graves, U. S. A., who, with Mrs. Graves, has been visiting the latter's parents, Col. and Mrs. Alvin C. Voris, in their apartment at Wardman Park Hotel, has left for his post at Fort Benning, Ga. Mrs. Graves is remaining here for a short time, but will join him in a week or two.

Bridge Tea to Honor Prospective Bride.

Miss Eleanor Daniel, whose marriage to Mr. Baldwin Frederick Cook will take place September 14, will be the guest of honor at a bridge tea to be given this afternoon by Mrs. Theodore Uhler and Mrs. Walter Granger at Sherwood, the residence of their mother, Mrs. Leonard Percy Daniel, in Falls Church, Va. Mrs. Ernest Humphrey Daniel, mother of the bride-elect, and Mrs. C. Fred Cook, mother of the prospective bridegroom, will preside at the tea table. Mrs. John Weedon will entertain at luncheon tomorrow for Miss Daniel and in the evening Mr. and Mrs. Daniel, parents of the future bride, will entertain at dinner at the Congressional Country Club.

Mr. and Mrs. G. B. Craighill arrived in Washington yesterday morning from a vacation abroad. With Mr. and Mrs. Craighill in Europe was their son, Mr. G. B. Craighill, jr., who was graduated at the Cathedral School for Boys in June.

Miss Louise Breckinridge, daughter of Mrs. R. B. Breckinridge, will leave next week for Vassar College, in Poughkeepsie, N. Y., for the coming school year.

Miss Breckinridge prepared for college at Rosemary Hall, in Greenwich, Conn. While a student at Rosemary, Miss Breckinridge played on the hockey and basketball teams and was a member of the Current Events Club, the French Club and the Scouts.

Dr. and Mrs. Arthur Deerin Call and their daughter, Miss Margaret Farrar Call, returned from their summer camp on Blue Hill Bay, Me., yesterday. Dr. Call had two weeks with his family in Maine following his attendance upon the twenty-eighth conference of the Interparliamentary Union in Geneva, Switzerland.

Besides being permanent executive secretary of the American group of that body, he is secretary of the American Peace Society and editor of World Affairs. Miss Call left today for a two-week stay in Havana, Cuba.

Miss Sidney Thompson, daughter of Mr. and Mrs. S. Percy Thompson, will entertain at dinner this evening on the Shoreham terrace for Miss Jean Woodson, whose marriage to Mr. Albert Conradis will take place tomorrow, and the members of the wedding party.

Mr. and Mrs. Reeve Hoover have returned to Washington after spending some time in Jasper Park, Alberta, where they passed their holiday fishing and shooting.

Mrs. Montgomery Blair is in New York from her summer home at Easthampton, L. I.

Mrs. William Justice Lee and her family have returned from Camden, Me., and are again at their home, Locust Hill Farm, on the Rockville Pike, for the winter. Lieut. Comdr. Lee is on duty at the Navy Department.

Lieut. Comdr. and Mrs. John W. Morse are at the St. Regis Hotel in New York.

Miss Polly McNeale and Miss Peggy McNeale have returned to their home on Biltmore street after passing some time in St. Andrews, Canada.

Mr. and Mrs. B. B. Jones Return to Audley Estate.

Mr. and Mrs. B. B. Jones, who took a cottage at Saratoga for August, have returned to Audley, the country estate in Virginia, where they will remain for several weeks before reopening their town house in Washington for the winter. Mr. Jones, while at Saratoga, added two very promising yearlings to his string of beautiful thoroughbreds at Audley Farms, the handsomest stud farm in Virginia.

Mrs. Alicia duPont Glendening has returned to Wardman Park Hotel, coming here from her home in New York, where she has been spending a short time.

Miss Elena de Sayn is a guest of Maj. and Mrs. Ennalls Waggaman at their camp, on Tupper Lake, Saranac, N. Y., for a week.

Mr. and Mrs. William A. Scully are at the Weylin Hotel in New York.

A group of friends entertained last night at a dinner-dance on the Shoreham Terrace for Miss Polly Black, daughter of Col. Hanson B. Black, U. S. A., who leaves Washington on September 14 to join her parents in Paris, France, for the winter. The guests were Miss Margaret Collins, Miss Mary Ann Tansler, Miss Ethel May Tevis, Miss Adrienne Sebastian and Miss Hermine Charest; Mr. Walter Gholson, Mr. Haig Baker, Mr. Wallace Schreiner, Mr. Harry McKhee, Mr. Joel E. M. Leadbeater and Mr. Clyde Worthum.

Bride and Bridegroom of Wednesday

Underwood & Underwood.

MR. AND MRS. HOWARD FRANCIS MORIN, whose marriage took place Wednesday. Mrs. Morin was formerly Miss Mary Anastasia Fitz Gerald, daughter of Mr. and Mrs. Thomas J. Fitz Gerald.

Roosevelt's Route May Be Expanded

Considers Jefferson City and Sacramento as Additional Stops.

Albany, N. Y., Sept. 8 (A.P.).—Gov. Roosevelt tonight was considering minor revision of the itinerary for his 8,000-mile Western campaign tour to include possible stops at Jefferson City, Mo., and Sacramento, Calif.

Mr. Roosevelt, it was learned, has had urgent invitations to visit the Missouri State Democratic convention at Jefferson City. The proposed change, which it was explained was "very indefinite," would put him in Jefferson City late Tuesday, September 13, possibly about 9 o'clock.

Mr. Roosevelt's stay here would be brief and he would make no speech, it was said. To make this additional stop he would have to leave Albany slightly earlier than midnight Monday, his scheduled time of departure. The addition of the Sacramento stop was said to be also a "very indefinite" matter. If the change is made Roosevelt will visit the California city probably in the early afternoon of the day he is scheduled to reach San Francisco.

American Consecrated Catholic Bishop in Italy

Vatican City, Sept. 8 (A.P.).—Mgr. Francis J. Spellman, of Whitman, Mass., was consecrated Auxiliary Bishop of Boston today. He was the first American ever accorded this honor in St. Peter's, mother cathedral of the Catholic world.

Later he was received by the Pope and tonight the new bishop gave his first reception in the famous Borgia apartment of the Vatican. The Pope imparted a special blessing to all American Catholics and the Boston archdiocese in particular, with all its clergy and people.

Curley Charges G. O. P. With Broken Promises

Billings, Mont., Sept. 8 (A.P.).—Opening the Democratic campaign in this section, Mayor James J. Curey of Boston today charged the Republican party with broken campaign promises and declared "nomination of Franklin D. Roosevelt and the certainty of his election" had swung the American people toward renewed confidence.

Hospital "Patient" Smashes Lottery

Agent Enters Tuberculosis Sanitarium to Bare Gambling Ring.

(United Press.)

The dramatic story of how a Federal agent went to a tuberculosis sanitarium as a "patient" in order to break up a lottery ring was told yesterday by J. Edgar Hoover, director of the Bureau of Investigation.

Authorities in a hospital at Oteen, N. C., Hoover said, complained to the Department of Justice that a lottery was so exciting patients that the lives of those in advanced stages of tuberculosis were being threatened.

An agent was sent to investigate. He entered as a patient and only the head of the hospital knew his identity. He rapidly made friends with patients and was invited to participate in the lottery. He learned an orderly and three patients sold the chances. The Federal agent went to the three patients and the orderly, presented his credentials and obtained confessions. Hospital authorities agreed to act against the offenders.

Abelli Goes to Bolivia Soon.

(Associated Press.)

Luis O. Abelli, former Bolivian Minister to the United States, yesterday told friends he planned to return to his homeland about October 1. He is waiting for Mrs. Abelli to return to this country from La Paz. She is now at sea on her way to New York.

Green Says Labor May Form Party

Opinion Cheered by Jersey Parley; Roosevelt's Record Indorsed.

Newark, N. J., Sept. 8 (A.P.).—William Green, president of the American Federation of Labor, in an address today discussed the possibility that organized labor might some day depart from its traditional nonpartisan attitude and form an independent political party.

Speaking at the convention of the State Federation of Labor shortly after the convention adopted a resolution indorsing the labor record of Gov. Franklin D. Roosevelt, Democratic presidential candidate, Mr. Green declared the A. F. of L. always had been nonpartisan.

"I don't know if at any future date the American Federation of Labor will change that policy," he said. "I believe when the time comes, if it does come, when the men and women of the great working class believe their best interests will be served by the organization of an independent political party——"

Here he was interrupted by prolonged applause.

"——they will adopt that plan," he finished.

Two Methodist Bishops Hoover Luncheon Guests

(Associated Press.)

President Hoover yesterday entertained at luncheon two bishops of the Methodist Episcopal Church. The White House guests were Edwin H. Hughes, the Methodist Episcopal Bishop resident in Washington and President of the Methodist Episcopal Board of Temperance, Prohibition and Public Morals, and Bishop W. F. McDowell, the former bishop in Washington and also former president of the board.

McDowell said there was no discussion at the luncheon that would "make news."

Robinson Urges Federal Control of Utility Rates

Hot Springs, Ark., Sept. 8 (A.P.).—Senator Joseph T. Robinson today said overcapitalization of utilities through mergers and consolidations has led to evils that must be corrected and suggested a cure through the Democratic plan calling for Federal regulation of rates of utilities operation across State lines.

The Senate Democratic leader, speaking before his party's State convention, said he would vote to resubmit the question of repeal or modification of the eighteenth amendment, criticised Treasury officials budget "mistakes," and advocated divorce of commercial banking from investment banking.

Texas Is 17th to Ratify Lame Duck Amendment

(Associated Press.)

Ratification by Texas of the "lame duck" amendment to the Federal Constitution Wednesday brought the total of States which have approved the change to seventeen.

To make the amendment effective 36 States must ratify within seven years. Meeting of many State Legislatures in January of next year may result in sufficient ratifications to put the amendment in force in 1933.

Gov. Judd Will Invite Hoover to Visit Hawaii

Honolulu, Sept. 8 (A.P.).—Gov. Lawrence M. Judd, departing for Washington Wednesday on the Matsonia, said he would invite President Hoover to visit Hawaii after the November election. He expected to discuss territorial problems with Washington officials.

The Governor planned to ask the Reconstruction Finance Corporation to allocate $450,000 for unemployment relief in Hawaii.

DINE AND DANCE
Club Michel
MARINE ROOF
NO. 1 THOMAS CIRCLE
PHONE NATIONAL 2930

Stohlman's INC. $1 Qt.
Ice Cream
Pure—Rich—Delicious
Delivered Promptly
1254 Wisconsin Ave. ◆ WEST 0063

For More Than Three-Quarters of a Century Washington's Favorite Establishment for

Wedding Gifts

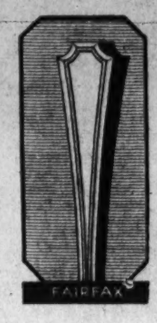

Illustrated—

The "Fairfax"

The Fairfax Pattern was inspired by the back of a quaint Colonial chair, the outline of the handle following the same pleasing Colonial lines as the sturdy chair which proved its inspiration.

Teaspoons ..... $6.50 for 6
Butter Spreaders ..... $9.00 for 6
Dessert Forks ..... $15.00 for 6
Salad Forks ..... $11.00 for 6
Dessert Knives ..... $18.00 for 6

Other Items Proportionate

DULIN & MARTIN
Connecticut Ave. and L

EVALYN KNAPP—*beautiful screen star*

You save so many ways

THINK of all you save and get with delicious Kellogg's Corn Flakes! No trouble to prepare. Ready to eat from the package. Many servings costing only a few cents. Fine for breakfast, lunch, children's suppers, late snacks. Extra good with fruits or honey. Always oven-fresh. Made by Kellogg in Battle Creek.

Enjoy a bowl of Kellogg's

C AND O

THE FINER, MORE COMFORTABLE WAY TO THE MID-WEST and FAR WEST is on THE George Washington

The Most Wonderful Train in the World

COMPLETELY AIR-CONDITIONED
EVERY CAR—ALL THE TIME

Clean when you start your trip—clean when you finish! Comfortable temperature, too. That's the story of The George Washington, the finer, more luxurious train to the West. Every car is air-conditioned. So—every car is clean, comfortable! *No extra fare!*

Lv. Washington .. 6:01 P.M.

Ar. Cincinnati		8:45 A.M.
Ar. Lexington	(CST)	8:24 A.M.
Ar. Louisville		10:59 A.M.
Ar. Indianapolis (Big Four Ry.)		10:45 A.M.
Ar. Chicago		3:00 P.M.
Ar. St. Louis		4:45 P.M.

J. B. EDMUNDS
Asst. Gen. Pass. Agent
714-14th Street, N.W.
Phone: National 0742

CHESAPEAKE and OHIO

New Fall Fashions
now being shown
Feminine Apparel of Quality Since 1903.
M. PASTERNAK
1219 CONNECTICUT AVE.

CHOICE MEATS

TASTE . . . the difference!

. . . and save the difference, too . . . by buying only choice cuts . . . No waste! If you like to come to market or shop over the phone . . . you can be assured of getting the best of service and meats from Marion's!

Special Delivery Service
Phone National 6335
MARION'S MEAT MARKET
STAND 413
NEW CENTER MARKET

TRAIN TIME CHANGES

Effective September 11th.

The George Washington (Train No. 1) will arrive at Lexington, Ky., at 8:15 a. m. and at Louisville at 10:50 a. m., shortening the time from Washington. Eastbound, the George Washington will leave Cincinnati at 6:01 p. m., Louisville at 1:30 p. m., Lexington at 4:05 p. m., running on a faster schedule, arriving Washington 8:30 a. m., as at present. Train No. 5 will leave Washington at 11:40 a. m. for local destinations on the Chesapeake & Ohio. Consult ticket agents for other details.

Read The Post's New Classified Ads

THE ONCE OVER

By H. I. PHILLIPS

VACATION RECESSIONAL.

I.

THE tumult and the shouting dies—
The bathing beauties all depart—
The all-hot unattractive lies—
No speedboats through the waters dart;
The quartettes on the beach desist—
Gone are the fishing addicts grim—
From cove and inlet now is missed
The cry, "Look mommer! I can swim!"

II.

Far-called, canoeists melt away—
On dune and headland sink the cars
Of neckers through the summer day
And petters 'neath the summer stars;
The phut-phut-phut boats now are stilled—
Back home the yacht club stewards fly—
For August's rent I now am billed—
The summer's fled * * * and so have I.

III.

The corn-on-cob no longer comes
To butter up the ears and cheeks—
The lifeguard and his brawny chums
Return to work as city sheiks;
The picnic parties are no more—
The flivver tourists flee the scene—
At last the woodlands and the shore
Look natural and nearly clean!

IV.

The shore dinner gets the gate—
Gone is the solid-rubber clam—
The morning swim's no longer great—
Its lure seems now a silly sham;
The hurdy-gurdies fade away—
The boardwalks quite abandoned are—
At anchor white yachts swing and sway—
Closed is the yacht club's furtive bar!

V.

Gone is the girl who made me feel
I was her hero grand and brown—
The lonesome evenings now reveal
I got the well known run-aroun'—
Gone are the nights of August bliss—
Gone all those yacht trips on the blue—
But what most saddens me is this—
My hard-earned suntan is gone, too!

A TOUGH ASSIGNMENT.

THERE may be any number of men who can step into Jimmy Walker's shoes, but few would have the time or energy to step into his clothes.

STILL SWIM-SUIT CONSCIOUS.

The vacation season has ended, but business offices are reporting that it will probably take another ten days before the female help seem comfortable again with clothes on.

"Heigh ho!" sighed the Office Killjoy. "The summer is over and before I know it we'll be celebrating the anniversary of the big blizzard again!"

TOO LATE!

The roses they fade
And the violets die;
The depression is over—
And so am I.

W. ROSSI.

"Walker Out As Mayor."—headline. Well, he generally was, at that.

THOSE GERMAN SCIENTISTS.

Germany has pulverized the atom into millions of particles. It seems that an atom bumped a Prussian molecule or something.

(Copyright, 1932.)

Club Hears Tales Of "Hoosier Poet"

Cosmopolitan Group Told of Riley's Adventures by Judge Elliott.

Boyhood adventures of James Whitcomb Riley, the "Hoosier Poet," were recounted by Judge Richard Nash Elliott, Assistant Comptroller General, at yesterday's meeting of the Cosmopolitan Club at the Carlton Hotel.

Judge Elliott knew Riley intimately and described the "ole swimmin' hole" immortalized by the poet in a poem by that name. Judge Elliott said the poem was an idealistic description of a small and exceedingly muddy spot on the banks of Brandywine Creek.

Gordon Bonnette, chairman of the committee in charge of next Thursday's stag party, announced that it will be held at the Washington Country Club. Attendance prizes were won by Harry Hobart and Anton A. Auth.

Today's Happenings

Luncheon—Phi Delta Phi, University Club, 1 p. m.

Luncheon—Washington Round Table, University Club, 12:30 p. m.

Meeting—Chi Sigma Sorority, Mayflower Hotel, 8 p. m.

Card party—Benefit of St. Francis de Sales Church, Twentieth street and Rhode Island avenue northeast, 8 p. m.

Bridge—Arlington Hotel, 8 p. m.

Railway Ends 14 More Offices.

Montreal, Sept. 8 (A.P.).—Retirement of eleven officers of the Canadian National Railways and abolition of fourteen offices was announced by the company today. This brings the total of offices abolished in interests of economy to 50.

"EVERY DAY MOVIES"

By DENYS WORTMAN

"No, buddy, the Olga on page ten is the one in New York."

Daily Cross-Word Puzzle

ACROSS.

1 Grant temporary use
5 Town where orders to sign armistice were issued
8 Tool for removing weeds
12 Open space in building
13 An age
14 Sea eagle
15 The increasing moon
17 Labor
18 Concealed
20 Front part of hoof
21 Algonkian Indian
24 Cease
26 Uncloses
27 Eager
29 Expunges
31 Civet-like animals
33 Long seat with high back
36 Declares
38 Dispose of for consideration
39 Ground corn
41 Permit
43 Dull
44 A youth
45 Divides
48 Avouch
50 Appended
54 Food fish
55 Side opposite wind
56 Invisible emanation
57 In addition
58 Unusual
59 Low tide

DOWN.

1 Substance produced on banyan tree
2 Mistake
3 Born (Fr.)
4 A sudden rush
5 Shabbiest (colloq.)
6 Meditate
7 Prefix meaning "before"
8 Put
9 Entered formal dissent
10 Coalition
11 Takes out
16 Chief (Span.)
19 To scent
21 Incline downward in middle
22 Latter part of life
23 Ponders
26 Fondles
28 Obtains
30 Declared
32 Makes edging
34 Priest who trained Samuel (Bib.)
35 A spade tree
37 Exalted in spirits
39 Iced
40 Untwist
42 A beverage
46 Nimbus
47 Scrutinize
49 Fish eggs
51 Color
52 Signal stage of history
53 Drop bait gently

YESTERDAY'S ANSWER.

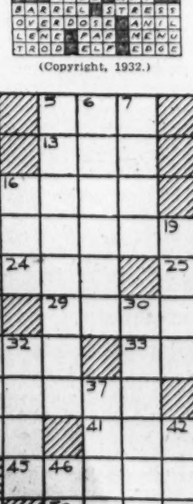

(Copyright, 1932.)

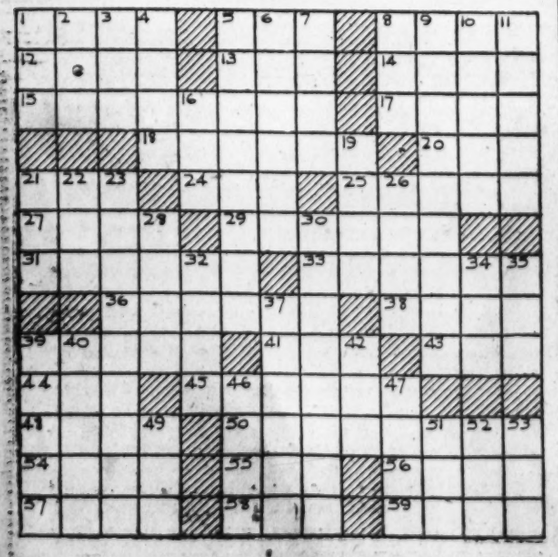

DICK TRACY—His Error

CHIEF—HOWDY!
TRACY! CONGRATULATIONS ON YOUR WORK UP NORTH, KID—YOU DID A NICE JOB. WHAT'S NEW?
CHIEF, I'VE DUG UP SOME INFO' THAT SHOULD SPLIT THE DOPE RING IN THIS MAN'S TOWN WIDE OPEN—I'LL GIVE YOU THE FACTS LATER ON. WHERE'S PAT?
AW, THAT GUY! HE'LL SHOW UP PRETTY SOON. SAID HE HAD AN IMPORTANT CASE ON.
MEANWHILE, PAT'S IMPORTANT "CASE" IS NOTHING LESS THAN TRYING TO LOCATE THE KID THAT YESTERDAY BUMPED INTO HIM AND STOLE HIS WATCH.
DANG IT! I TRAILED THE KID TO THIS CORNER—THEN HE SEEMED TO DISAPPEAR INTO THIN AIR
AND NOW LET US LOOK INTO THE INTERIOR OF A BOX CAR JUST HALF A BLOCK FROM WHERE PAT PATTON IS STANDING.
WHY YOU LITTLE RAT—WHEN I TELLS YE TO STEAL ME A WATCH, I DON'T MEAN TO LIFT ONE OFFA A COP. DIS TURNIP HAS "P PATTON, DEPARTMENT OF POLICE" PRINTED IN DE BACK YE MIGHTA BEEN PINCHED.
I'M SORRY, STEVE.
9-9

Baby Mine

MINUTE MOVIES (All rights protected by the George Matthew Adams Service) Trade Mark Registered U. S. Patent Office) *By Ed Wheelan*

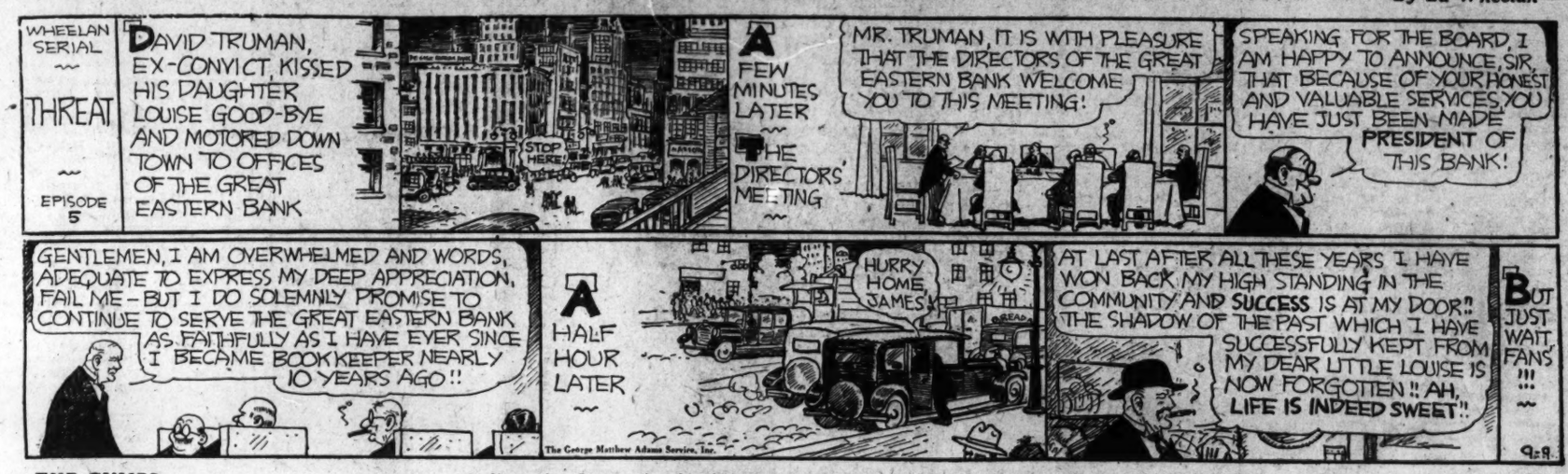
WHEELAN SERIAL
THREAT
EPISODE 5
DAVID TRUMAN, EX-CONVICT, KISSED HIS DAUGHTER LOUISE GOOD-BYE AND MOTORED DOWN TOWN TO OFFICES OF THE GREAT EASTERN BANK
STOP HERE!
A FEW MINUTES LATER
THE DIRECTORS' MEETING
MR. TRUMAN, IT IS WITH PLEASURE THAT THE DIRECTORS OF THE GREAT EASTERN BANK WELCOME YOU TO THIS MEETING!
SPEAKING FOR THE BOARD, I AM HAPPY TO ANNOUNCE, SIR, THAT BECAUSE OF YOUR HONEST AND VALUABLE SERVICES, YOU HAVE JUST BEEN MADE PRESIDENT OF THIS BANK!
GENTLEMEN, I AM OVERWHELMED AND WORDS, ADEQUATE TO EXPRESS MY DEEP APPRECIATION, FAIL ME—BUT I DO SOLEMNLY PROMISE TO CONTINUE TO SERVE THE GREAT EASTERN BANK AS FAITHFULLY AS I HAVE EVER SINCE I BECAME BOOKKEEPER NEARLY 10 YEARS AGO!!
A HALF HOUR LATER
HURRY HOME, JAMES!
AT LAST AFTER ALL THESE YEARS I HAVE WON BACK MY HIGH STANDING IN THE COMMUNITY AND SUCCESS IS AT MY DOOR!! THE SHADOW OF THE PAST WHICH I HAVE SUCCESSFULLY KEPT FROM MY DEAR LITTLE LOUISE IS NOW FORGOTTEN!! AH, LIFE IS INDEED SWEET!!
BUT JUST WAIT, FANS!!!
The George Matthew Adams Service, Inc.
9-9

THE GUMPS *Follow the Gumps in the Colored Comic Section of The Sunday Post* *Honk! Honk!*

WELL—TILDA—ARE YOU GOING TO WASHINGTON WITH US WHEN WE GO? HOW WOULD YOU LIKE TO BE THE COOK IN THE WHITE HOUSE? PREPARE THE MEALS FOR THE FIRST LADY OF THE LAND—COOK THE PRESIDENT'S DINNERS?
9-9
WELL—YOU'RE LIABLE TO SEE OLD ANDY GUMP SEATED IN THAT PRESIDENTIAL CHAIR YET—STRANGER THINGS HAVE HAPPENED—AND IF I ENTER THIS CAMPAIGN AND TAKE THE STUMP I'LL HAVE PLENTY TO SAY ABOUT HOW THE COUNTRY SHOULD BE RUN—
AND IF YOU DO—I'LL GIVE YOU A LITTLE ADVICE—DON'T MAKE THE SAME MISTAKE THAT A LOT OF OTHER SPELL BINDERS HAVE DONE—
WHAT'S THAT?
DON'T THROW YOUR MOUTH INTO HIGH GEAR UNTIL YOU'RE SURE YOUR BRAIN IS WORKING—
SIDNEY SMITH
Reg U S Pat Off Copyright, 1932, by The Chicago Tribune.

GASOLINE ALLEY *Don't miss this feature in colors in The Sunday Post.* *'Twas a Busy Night*

GREAT SCOTT, SKEEZIX, WHAT'S THE MATTER?
NOTHIN I JUST HAD A FUNNY DREAM.
King
Reg U. S. Pat. Off.; Copyright, 1932, by The Chicago Tribune.

WINNIE WINKLE, THE BREADWINNER *See the Winkle Family in colors in The Sunday Post.* *Going Out for Track Work*

IT WAS SWELL OF YOU TO COME DOWN TO THE TRAIN TO SEE ME OFF, WINNIE!! NOW BEFORE I GO, GIVE ME YOUR ANSWER—WILL YOU MARRY ME, WINNIE??
DON'T BE SILLY, KEN! WAIT TILL YOU'RE THROUGH COLLEGE—THEN ASK ME!
SEPT. 9
SILLY, EH? WELL, HERE COMES MY TRAIN!! IF YOU DON'T PROMISE TO MARRY ME, I'LL JUMP RIGHT IN FRONT OF IT!!
TOOT TOOOT
KEN! ARE YOU CRAZY?
SEPT. 9
WILL YOU OR WON'T YOU MARRY ME? IF YOU DON'T HURRY AND ANSWER, I'LL THROW MYSELF IN FRONT OF THIS ONCOMING TRAIN!!
OH FOR HEAVEN'S SAKE—GIVE ME TIME TO THINK—
AND ANYWAY, THERE'LL BE ANOTHER TRAIN ALONG AFTER THIS ONE!
TOOT TOOOOT
BRANNER
Reg U S Pat Off Copyright, 1932 by The Chicago Tribune.

Dial Flashes

By ROBERT D. HEINL.

THE broadcasting companies expect the Eastern Collegiate Association to lift the ban on radio descriptions of football games this autumn which was announced in June by Maj. Philip B. Fleming, representative of the United States Military Academy and president of the association. A meeting of the association is scheduled to be held today or tomorrow, at which time the radio decision will be reconsidered.

Representatives of the Columbia Broadcasting System, the National Broadcasting Co., and other stations plan to hold a conference with several members of the intercollegiate association prior to the association's meeting. The radio men will endeavor to prove that broadcasting does not keep the public away from the stadiums.

The "March of Time" will return to WMAL's wave length at 7:30 o'clock tonight. Realistic dramatizations of the outstanding current events will be presented.

The Presidential campaign will hold the spotlight as far as domestic affairs are concerned and "ghost" candidates will engage in a relentless struggle. President Hoover will be portrayed by Ted di Corsia, veteran actor, while Franklin D. Roosevelt will be represented by William Adams, son of a one-time Democratic leader in Ohio.

The resignation of James J. Walker as Mayor of New York will be reenacted tonight. Gov. Roosevelt's recent meeting with Gov. Cross, of Connecticut also will be dramatized.

A RADIO adaptation by William Rainey of Robert Louis Stevenson's "Dr. Jekyll and Mr. Hyde" will be the Radio Guild dramatization over WRC at 3:15 o'clock this afternoon. Richard Gordon, well known as Sherlock Holmes, will portray the prominent young Dr. Jekil as well as the hideous Mr. Hyde, as revealed through his scientific experiments.

Cornelia Otis Skinner, appearing for the second time as guest of the Kodak Week-end Hour, will offer one of her original monologues, "Homework," during the broadcast (WMAL, 8 o'clock) tonight.

Mario Chamlee, tenor of the Metropolitan Opera, will begin a series of guest appearances on the WJZ-WBAL network at 7 o'clock tonight. He will be accompanied by Leonard Joy's Orchestra.

Increasing its time from fifteen minutes to a half hour, "To the Ladies" will start its fall series over WMAL at 8:30 p. m. As before, Leon Belasco will sing and conduct his orchestra, and Janet Parker, beauty expert, will be heard. New features of the program will include songs by Evan Evans, barytone, and poetry readings by David Ross.

"CACHUKA," a Spanish dance for orchestra by Muriel Pollock, pianist-composer, will be played for the first time by the Cities Service Concert Orchestra, with Miss Pollock at the piano (WRC, 7 o'clock), tonight.

Jessica Dragonette, soprano, who recently returned from vacation, and the Cavaliers Quartet, will contribute the vocal highlights.

Arthur Tracy, Street Singer of the Air, will be heard again in a group of romantic melodies during the presentation of "Music That Satisfies" over WMAL at 9 p. m. He will open the program with "Where Are You, Girl of My Dreams?" and "As You Desire Me." Nat Shilkret and the orchestra will furnish the instrumental interlude, "Just a Little Bit of Sunshine." The second group will include "Beautiful Romance," sung by Tracy, and an orchestral version of "Blue Danube," and the barytone will conclude the period with "Clouds Will Soon Roll By."

DON VOORHEES, the athletic leader of the Maxwell House Orchestra, was an orchestra director at the age of twelve. His musical education began when he was five years old. The violin came first, then piano, pipe organ and theory. At twelve he was conducting his own orchestra in Allentown, Pa.

ON THE AIR TODAY

FRIDAY, SEPTEMBER 9.

WRC—National Broadcasting Co. (316 Meters. 950 Kilocycles.)

6:30 a. m.—Exercises.
7:00 a. m.—On the 8:15.
7:15 a. m.—Morning Devotions.
7:30 a. m.—Cheerio.
8:00 a. m.—Morning Glee Club.
8:15 a. m.—Top o' the Morning.
8:30 a. m.—Vic and Sade.
8:45 a. m.—Miss Sanico.
9:00 a. m.—Three Orphans.
9:15 a. m.—Breen and De Rose.
9:30 a. m.—Strolling Fiddler.
9:45 a. m.—Betty Crocker.
10:00 a. m.—"Shut-In Hour," by U. S. Marine Band.
11:00 a. m.—Johnny Marvin, tenor.
11:15 a. m.—On Wings of Song.
11:45 a. m.—Wilna Rice.
12:00 (noon)—Harold Stokes' Orchestra.
12:15 p. m.—Happy Jack.
12:30 p. m.—National Farm and Home Hour.
1:30 p. m.—Syncopators.
1:45 p. m.—"Tales of the Great Northwest," by Gray McClintock.
2:00 p. m.—Three Shades of Blue.
2:15 p. m.—"Adventures in Hobby Riding," by Everett Whittmyer.
2:30 p. m.—Woman's Radio Review.
3:00 p. m.—Hank Keene's Hill Billies.
3:15 p. m.—Radio Guild, "Dr. Jekyll and Mr. Hyde."
4:15 p. m.—Swanee Serenaders.
4:30 p. m.—Echoes of Erin.
4:45 p. m.—G. E. Circle.
5:00 p. m.—Waldorf Astoria Orchestra.
5:30 p. m.—Resume Men's National Tennis Championship.
5:45 p. m.—Brewmasters, with Princess Pilsen.
6:00 p. m.—Amos 'n' Andy.
6:15 p. m.—Organ Reveries.
6:30 p. m.—Lanny Ross, tenor, and Don Voorhees' Orchestra.
6:45 p. m.—Goldbergs.
7:00 p. m.—Cities Service Orchestra, the Cavaliers and Jessica Dragonette.
8:00 p. m.—Clicquot Club.
8:30 p. m.—Pond's Dance Orchestra.
9:00 p. m.—Paul Whiteman's Orchestra.
9:30 p. m.—"The Phantom of Crestwood."
9:45 p. m.—"The Cuticical Observer," by Strickland Gillilan.
10:00 p. m.—Last-Minute News.
10:30 p. m.—Al Rode's Orchestra.
11:00 p. m.—Ralph Kirbery, Dream Singer.
11:05 p. m.—William Scotti Orchestra.
11:31 p. m.—Elliott Everett's Orchestra.
12:00 (midnight)—Concert in Rhythm.
12:30-1:00 a. m.—Mark Hopkins Orchestra.

WMAL—Columbia Broadcasting System. (475.9 Meters. 630 Kilocycles.)

8:00 a. m.—Jack Little.
8:15 a. m.—Morning Moods.
8:30 a. m.—Tony's Scrap Book.
8:45 a. m.—Merrymakers.
9:00 a. m.—Warren Sweeney, pianist.
9:15 a. m.—Frank Crumit and Julia Sanderson.
9:45 a. m.—Melody Parade.
10:00 a. m.—Magic Piano Twins.
10:15 a. m.—Captivators.
10:30 a. m.—Ida Bailey Allen.
10:45 a. m.—Francesca Kasper Lawson, lyric soprano.
11:00 a. m.—Ted Brewer Orchestra.
11:30 a. m.—Revue.
11:45 a. m.—Dr. Herbert Fox, "Hardening of the Arteries."
12:00 (noon)—George Hall Orchestra.
12:30 p. m.—Lotus Orchestra.
1:00 p. m.—National Men's Single Tennis Tournament.
3:00 p. m.—"Physical Therapy in the Treatment of Injury," Dr. Clay Ray Murray.
3:45 p. m.—George Hall's Orchestra.
4:15 p. m.—Cafe Accordionist.
4:30 p. m.—Civic Talk.
4:45 p. m.—Lone Wolf Tribe.
5:00 p. m.—Irene Beasley.
5:15 p. m.—Howard Lanin Orchestra.
5:30 p. m.—Skippy.
5:45 p. m.—News Flashes.
6:00 p. m.—Myrt and Marge.
6:15 p. m.—Vaughn De Leath.
6:30 p. m.—Harold Stern's Orchestra.
6:45 p. m.—Dixie Trio.
7:00 p. m.—Edwin C. Hill.
7:15 p. m.—Singin' Sam.
7:30 p. m.—March of Time.
8:00 p. m.—Week-End Hour.
8:30 p. m.—To the Ladies.
9:00 p. m.—Music That Satisfies.
9:15 p. m.—Col. Stoopnagle and Budd.
9:35 p. m.—Guy Lombardo's Canadians.
9:45 p. m.—Ina Holtzscheiter, soprano.
10:00 p. m.—Maurice Jarvis, reader.
10:15 p. m.—Howard Barlow Symphony Orchestra.
10:30 p. m.—Charles Carlile, tenor.
10:45 p. m.—Freddie Martin's Orchestra.
11:00 p. m.—Lotus Orchestra.
11:30 p. m.—Ozzie Nelson's Orchestra.

WOL—American Broadcasting Co. (229 Meters. 1,310 Kilocycles.)

7:00 a. m.—Musical Clock.
10:00 a. m.—"Home Economies," by Miss Eleanor Howe.
10:15 a. m.—Music.
11:30 a. m.—Along Theater Row.
12:00 (noon)—Jack Mullane.
12:30 p. m.—Luncheon Music.
3:00 p. m.—Sports and Music.
4:00 p. m.—Bernice Carroll, piano.
4:15 p. m.—Salon Musicale.
4:30 p. m.—Catholic Evidence Guild.
5:00 p. m.—Paul D. Gable, organist.
5:30 p. m.—Something for Every One.
6:00 p. m.—Adventure Club.
6:15 p. m.—Orchestral Gems.
6:30 p. m.—Dave Le Grande's Orchestra.
6:45 p. m.—Arthur Curtin.
7:00 p. m.—Walter C. Simon, piano pictures.
7:30 p. m.—Sports.
8:00 p. m.—On Wings of Song.
8:30 p. m.—"Officer and the Gent."
8:45 p. m.—Joseph Bruno, barytone.

Band Concert

UNITED STATES ARMY BAND.
East Capitol Steps, 7:30 p. m.

March, "Sons of the Brave".....Bidgood
Overture, "Oberon".....Weber
Valse joreuse, "The Bells".....De Sivrai
Fantasia, "Ein Marchen".....Bach
Tango maxixe, "La Gitanette"...Valverde
"Fantasia Napolitana".....Boccalari
Characteristic march, "Muttering Fritz," Losey
Selection from "Mlle. Modiste"...Herbert
March, "Amidst Thunder of Cannon."...Meinecke
"The Star-Spangled Banner."

Post Classified Ad-Writers assist advertisers every day in preparing result-getting ads. Just call National 4205.

RADIO SERVICE
$1 We Give Your Radio 8 Complete Tests
WE TEST
1 Speaker
2 Chassis
3 Ground
4 Antenna
5 Analized
6 All Soldered Connections
7 Tubes
8 Free Dial Lights
Call Dist. 4700
STAR RADIO CO.
409 11th St. N. W.

D. M. NESBIT, 90, UNION VETERAN, DIES

Was for Some Time Oldest Living Alumnus of Bucknell U.

David Montgomery Nesbit, a resident of Prince Georges County, Md., and of Washington since 1870, died late yesterday afternoon at his home at the Parnsboro Apartments, 2129 Florida avenue northwest. He was 90 years old.

Mr. Nesbit was a veteran of the Civil War, having enlisted in the 131st Pennsylvania Volunteers upon his graduation from Bucknell University in 1862. He served with that regiment for the remainder of the war. Mr. Nesbit was for some time oldest living alumnus of Bucknell University.

During his active years he was interested in the development of suburban districts for owners of small homes and was particularly engaged for some years in originating and developing the suburbs of Mount Rainier.

He is survived by his son, Fred Thorpe Nesbit, of 2800 Ontario road northwest, and by two daughters, Mrs. Willard D. Bigelow and Mrs. Jessie N. Diggett, both of 2129 Florida avenue northwest.

Private services will be held at the residence at 7:30 today. Interment will be at Lewisburg, Pa., tomorrow.

JULIUS EGLOFF IS DEAD.

Native of Switzerland Had Resided Here for 48 Years.

Julius Egloff, a resident of "Capitol Hill" since his arrival in this country from his native Switzerland 48 years ago, died at his residence, 118 Tennessee avenue northeast, yesterday after an illness of six months. He was 68 years old.

He was a leader among the Swiss of Washington and at the time of his death was a member of the Swiss Benevolent Society, the Gruetli Verein, the Swiss Club of Washington, a director of the American Building Association, and a trustee of Die Stauffertin. He was a Mason and a member of Arminius Lodge, Orient Commandery, Kallipolis Grotto and Almas Temple. He was in the restaurant business.

He is survived by his wife, Mrs. Elizabeth Margot Egloff, two sons, Julius, jr., and Edward Egloff, and a daughter Elizabeth Egloff. Funeral service will be held tomorrow afternoon at his residence at 2 o'clock with burial in Cedar Hill Cemetery.

Slide on Panama Canal Involves Large Volume

(Associated Press.)

Gov. Burgess of the Panama Canal advised the War Department yesterday that a slide on the east bank 2,500 feet north of Gold Hill, "involves a large amount of material, but the motion is slow."

"Dredges are removing the material at a satisfactory rate," Burgess said. "There is no present indication that traffic through the canal will be interfered with in any way."

N. L. Burchell Dies While Playing Golf

Stricken suddenly with a heart attack while on the golf course at Blue Ridge Summit, Pa., yesterday afternoon, N. L. Burchell, 69, prominent Washington grocer, died before aid could reach him.

Mr. Burchell went to the Pennsylvania resort on a vacation with his wife and two daughters, Leslie and Charlotte. The latter was with him when he died.

The body will be brought to Washington, and funeral services held tomorrow in St. John's Episcopal Church, Sixteenth and H streets northwest, the Rev. L. A. Shearer officiating.

ADM. C. J. BADGER, U.S.N., RETIRED, DIES

Received His Appointment to Naval Academy Through President Grant.

Rear Admiral Charles J. Badger, U. S. N., retired, of 3506 Lowell street northwest, former head of the Navy General Board, died late Wednesday at Blue Ridge Summit, Pa., according to word received here yesterday.

Admiral Badger was born in Rockville, Md., August 6, 1853. He was the son of Commodore Oscar C. Badger, U. S. N., and was appointed to the Naval Academy by President Grant in 1869. While holding the rank of lieutenant, junior grade, Admiral Badger participated in the Greeley Relief Expedition in 1884. On July 1, 1907, he attained the rank of captain, and served as superintendent of the Naval Academy from 1907 to 1909, when he was ordered to command the U. S. S. Kansas, battleship. He was promoted to the rank of rear admiral in March, 1911, and was appointed commander, Second Division, Atlantic Fleet, hoisting his flag on the U. S. S. Louisiana.

From January, 1913, to September, 1914, Admiral Badger served as commander in chief, Atlantic fleet, flagship U. S. S. Wyoming. The members of his staff while he commanded the Atlantic fleet have annually given a dinner at the Army and Navy Club, Washington, D. C., in honor of Admiral Badger on his birthday.

In September, 1914, he was appointed a member of the general board, Navy Department, and reached the statutory retirement age of 64 years on August 5, 1915. Through special provision of the naval appropriation bill of August 29, 1916, Admiral Badger remained on active duty until he was relieved at his own request February 28, 1921.

He was awarded the Distinguished Service Medal for his service during the World War. Upon his detachment from active duty, Secretary of the Navy Daniels commended Admiral Badger for his exceptionally meritorious service as chairman of the general board.

He is survived by a son, Commander Oscar C. Badger, U. S. N., executive officer of the U. S. S. Melville, destroyer tender, battle force, now stationed at San Diego, and by a daughter, Mrs. Henry F. Bryan, wife of Rear Admiral Henry F. Bryan, U. S. N., retired.

Interpreting the Mode

By DARE

A most delightful sports ensemble of wool, with interesting cut. The jacket shows a two-color collar and tie, and the skirt repeats one of the colors, as does the crepe de chine blouse beneath. (Seen in a New York shop.)

THERE were the funniest little couturier details shown at the recent collections! Just about every member of the Haute Couture had some favorite little trick and introduced it charmingly in some of their afternoon and evening clothes.

The sleeves still show the greatest amount of thought. Width has left the elbow section and gone to the upper half of the sleeve. Louiseboulanger, for instance, shows a black marocain afternoon frock with sleeves so voluminous from shoulder to elbow that they don't even puff—a regular leg o' mutton of our grandmothers' day. Lanvin, on the other hand, uses a jaunty little peplum on her sleeves, midway between shoulder and elbow, and Patou keeps sleeves width above the elbow, but getting fuller and fuller as it approaches the elbow.

The shoulders themselves come in for plenty of attention. Mainbocher likes epaulettes on his street coats, and makes them stiff and outstanding, and of some distinctly contrasting material. Augustabernard uses these velvet epaulettes on her evening gowns, but stiffens them, stands them upright, and calls them "crests!"

Evening gowns may be as lovely and daring as ever, by the way, but the decolletages, especially the front decolletages, are distinctly modified. Many gowns have a scarf of self material to tie in front and fill up any vacancy left by a low-cut bodice, and moderately low decolletages have little simulated collars that give them a day-time air.

You can't imagine a more practical, yet a more chic fall outfit! Why, the coat dress part of it, in the first place, is stylish and new. Then the three-color combination is stylish, chic, new and becoming. And lastly, the way I have figured it out for you so that there are four different dresses in one—well, I don't mind telling you that it's good. Make it yourself from my design, or turn the design over to any good dressmaker. But first, do send a stamped self-addressed envelope to the Dare Department of The Washington Post for the leaflet which gives you the design.

And then feel, oh, so very gorilicious in the dress—and tell all your friends that it is an exclusive design—which it surely will be, and one that you would pay a handful of dollars for if I didn't just luv-v-v-ve my deah publik, and let 'em have a Dah-ray design for nothing more than a stamp. Hurry!

* * * *

A separate skirt in another color, and then the jacket, oddly collared in two colors—that's new and chic and practical, too.

The sports ensemble I sketched for you today shows you this—and do note the odd two-collar effect that slips under the belt. Maybe it's one of those American designs we hear so much about these days, yes?

* * * *

Any ideas for leaflets you would like us to make? Send 'em on!

Au revoir.

(Copyright, 1932.)

How to Be Beautiful

By ELSIE PIERCE

PERHAPS you have envied the figures of many of the film favorites. Perhaps you have wondered how in the world they did it. Yesterday I told you how they exercise to keep in trim. Today let me divulge some of their diet secrets.

There's one thing I learned while in Hollywood, about diet, I mean, and about the stars. As in everything else, they are very sensible about their food. Very few starve themselves, particularly when working on a production. Food is fuel for strength and they need plenty of that to keep well while working, for motion picture work is far more strenuous than many of us imagine.

Most of the stars have studied themselves and their diets scientifically, and know just what foods to "taboo."

Virginia Bruce feels that potatoes and bread are the most fattening for her, so she eliminates these. She also subatitutes grape fruit for orange juice feeling that orange juice is one-quarter sugar.

Joan Crawford avoids potatoes, bread and candy. Can you imagine Joan anything but slim and gorgeous? If eliminating these foods is responsible for her beautiful figure, well, what do you say we do it, all of us?

Except, of course, those of us who actually need to gain weight (count me out, I'm not in your class), Claudette Colbert is. She tries to gain weight constantly. Yet her diet consists mainly of fruits and vegetables, and this should interest you, plenty of milk. Rich foods are avoided, however. Jeanette McDonald is very slim too. Her face, almost too thin for pictures. As a matter of fact, she doesn't need to diet, she drinks a great deal of milk in an effort to gain. She likes milk, fortunately for her, but doesn't like rich pastries or desserts. Wise, this lovely lady.

Sylvia Sidney eats just two meals a day, tries to keep a balanced diet, avoiding fried foods and too many starches.

Nancy Carroll lives on a normal diet, but it consists mostly of vegetables.

And Carole Lombard eliminates pastries and potatoes, never takes more than three courses at a single meal, and has spinach for lunch every day.

Lilyan Tashman, who is naturally slender and really has no diet problem, never mixes proteins and starches.

And Miriam Hopkins taboos all fried foods. Asked how she keeps slender she answered, "Live sensibly, never overeat, oversleep or oversit." That's about the best reducing advice anyone could give. Next to overeating, oversitting is just about the worst way to destroy a lovely figure. The fact is, I don't know which is worse, overeating or oversitting.

Want a general well-balanced diet? Send self-addressed, stamped envelope. Or, if you need to reduce of gain weight, a stamped, return envelope with your request will bring you the desired information.

Elsie Pierce, famous beauty lecturer, will answer any questions on beauty you wish to ask her. Address Miss Pierce, in care of The Washington Post, inclosing a stamped, self-addressed envelope.

(Copyright, 1932.)

Uncle Sam's Home Hints

JUST BREAD CRUMBS.

(Bureau of Home Economics.)

Bread has the same food value, whether you eat it in a sandwich, a stuffing, or a bread crumb dessert. Consequently bread crumbs are a valuable aid to an economical and attractive menu, and help relieve the monotony of many meals. Every housewife knows that stuffing a chicken or a boned shoulder of lamb makes the meat go farther. Many times an extra dish of bread stuffing is baked alongside of the roast and basted with drippings from it. A lamb shoulder or a roasting chicken will take from two to three cups of bread crumbs for the stuffing.

In general there are two kinds of bread crumbs—soft, fluffy ones from the center of a 2-day-old loaf, for stuffings and scalloped dishes, and fine dry crumbs from odds and ends of bread, even crusts if they are not too brown, which have been grated or put through the meat grinder and sifted. When a recipe calls for buttered crumbs of either kind, melt the butter in a small pan and stir the crumbs about in it until they are well coated. Soft crumbs are generally used up at once after they have been pulled apart with the tips of the fingers. Fine dry crumbs can be stored, but never in an air-tight container. Cover the jar or tin with a punctured lid or tie a piece of cheese-cloth over it, or keep the crumbs in a cheese-cloth bag.

Here are some ways of using bread crumbs, suggested by the Bureau of Home Economics of the United States Department of Agriculture:

Use soft crumbs for scalloped dishes calling for alternate layers of meat or fish or vegetables and buttered crumbs. In sweet scalloped dishes, such as apple, rhubarb or peach betty, quick blueberry pudding or bread pudding, use lightly buttered soft crumbs, with sugar and a little spice for seasoning. On top of the dish put a sprinkling of fine dry buttered crumbs. Soft crumbs are also used to mix with brown sugar and cider for coating a ham.

For coating croquettes, eggplant, chops and other foods cooked in deep fat, do not use crumbs made from crusts of bread. Use fine dry sifted crumbs from the center of the loaf. Finish foods with an egg-and-crumb coating some hours before the food is to be fried, to give the coating a chance to harden.

HOW TO KEEP WELL

By DR. W. A. EVANS

TREATING THE "MONKEYS."

IN THE treatment of delirium tremens Dr. Donald Gregg, a physician of long experience, holds that it is wrong practice to give bromides, chloral, morphine or other sedatives. These old standbys do more harm than good except in a few cases, in his opinion. Strapping the alcoholic to his bed is another harmful procedure, except in rare instances. The man with delirium tremens has been running on his reserve for hours, or days, and he is about burned out when he comes in hand for treatment. If he is strapped down he pulls, tugs and fights back, and thus further depletes his savings bank store of vitality. In this opinion he is in accord with all those who have used sedatives for the purpose of control.

Dr. Gregg uses warm baths and sprays for the purpose of soothing and quieting, claiming these methods to be calming enough for the purpose. Probably physicians who are taking care of drunks in private practice and who have no hydrotherapy equipment available will have to content themselves with such aid as they can get from the use of the bathroom facilities of the home, and, if necessary, supplement it with sedatives.

It is all important, Dr. Gregg thinks, to get the patient to eat. He has his patients start with a lump of sugar. If the stomach retains this he tries some other sweet and probably a frozen ice. The average family practitioner agrees with that in principle, though he generally starts with a glass of milk, a cup of bouillion, or some clear soup. The soak might be glad to try a lump of sugar or a piece of candy as a starter. Most of them know very well that they will not sober up unless they can get their stomachs to retain food. Many of them realize it is eat or die.

The principal suggestion of Dr. Gregg is not in accord, in theory or in practice with the general belief. It is that the symptoms of alcoholism are principally those of acidosis. The breath is sweetish, the face is flushed and the restlessness and other nervous symptoms are those often noted in one kind of the group of symptoms that goes by the name of acidosis.

He thinks that what is called drug hunger—in this case, craving for alcohol—is really acidosis. Therefore he has his patients take some form of alkali—one that the stomach is apt to reject—and repeat it until the urine is strongly alkaline. Tempting the stomach with fruit juices belongs in the same plan of treatment.

In Massachusetts institutions, where drunks are treated in this way, there have been no D. T. deaths in several years. Not so in institutions where "monkey" patients are strapped and given sedatives to keep them quiet while the system throws off the poison.

Dr. Gregg holds the same view as to morphine hunger. It, too, is an acidosis rather than a true hunger. When the drug is being withdrawn from an addict Dr. Gregg uses hydrotherapy and violet light as sedatives. Meanwhile he gives alkalis to combat acidosis since, in both alcohol and morphine intoxication, the acidosis which develops is of the hunger acidosis type. Dieting the stomach to work and stimulating digestion and absorption of foods are important considerations.

STAND MORE ERECT.

N. T. writes: I am a male, 20 years old, 5 feet 8 inches, and weigh 165 pounds. I am thick-set. What particular set of exercises should I concentrate on to grow taller?

REPLY.

Nothing you can do will increase your natural height. By standing straight you will appear a little taller, in fact, will stand taller. Carrying a bucket of water on the head is the best exercise for the purpose.

TROUBLE WITH HEART.

Mrs. M. B. writes: What does the term hypertensive cardiac mean?

REPLY.

A combination of arteriosclerosis, commonly called high blood pressure, and organic heart disease.

BLOOD AND PARENTAGE.

M. B. C. writes: Do you believe that it is possible to establish the identity of a child by blood examination of child and parent?

REPLY.

No. It may be possible to establish that the two are in the same blood group, but that is a long way from establishing the relationship of father and child.

TRAINING IS NEEDED.

E. A. writes: I am 20 years old. During the last half year I have been extremely nervous. I argue awfully with my mother, but I know I should not. I say things and cry as though something really awful had happened, and it hurts me deeply after it is all over. I do not want to be this way and I certainly do not want to aggravate my mother. I know better, and yet I can not control myself.

REPLY.

Your emotions are untrained and you go on emotional drunks. You need training in emotional control. That is 90 per cent of your problem. Outside help may supply the remaining ten.

(Copyright, 1932.)

Culbertson on Bridge

By ELY CULBERTSON

431

WHEN NOT TO BID.

ALLOW me to touch on a subject which may, outwardly, seem a contradiction to most of my previous preachings. The Approach-Forcing System has always advocated considerable aggressiveness in bidding, whenever possible and whenever your hand merits it; but what I am anxious to bring up is the way in which this privilege is abused. I have found that 90 per cent of the time that any two fine players fail to reach a game or Slam that is in the hands for them, it is due to some doubtful bid that has been made by either one of them earlier in the contracting, which, because of the fact that it has been made, ties the hands of the offender and inhibits him from giving his partner any future chance on the hand.

I have remarked many times in the past, and not entirely facetiously, on the "never pass" principle; but this, of course, must be taken with a grain of salt. Many instances come to my mind. Suppose your partner has opened the bidding with one spade, the next hand bids two hearts, and you have in your hand:

Spades, Q 5 4 Hearts, 7 6
Diamonds, K J 9 2 Clubs, Q J 8 3

I have received dozens of letters asking what the proper bid is on this and similar hands. I answer, without hesitation, "Pass." Unless your partner can find a free Rebid, there is no game in the hand for you. If you should bid two notrump without a heart stop, and your partner bids three notrump, you will probably go down, whereas there may be a spade game for you, but you have tied your own hands. Should you force the bidding to three-odd by bidding one of your weak minor suits, your partner may either pass and leave you in a bad contract or raise your minor suit to four, again tying your hands, as four spades or three notrump may be the proper place to play the hand. If you bid two spades, partner may bid four, whereas, three notrump might be the proper spot. However, if you pass and your partner bids two spades, you can take him to game in spades; if he bids two notrump you can bid three notrump. If he, in turn, bids one of the minors, you can certainly support either one of them. Thus, by passing this doubtful holding the first time, despite the fact that you hold over 1½ honor-tricks, you are giving yourself full rein to make any further bids and help yourself and your partner reach the proper declaration.

There is another situation which I would touch upon briefly. East has opened the bidding with one spade; he is vulnerable. You, South, are second man, not vulnerable, and hold the following hand:

Spades, K Q 9 8 Hearts, A Q 2
Diamonds, A J 9 5 Clubs, K 7

Here is another time where a pass would be the best bid possible, but for a different reason. If you double for a Takeout, the chances are about 100 to 1 that your partner will not leave you in, which is as it should be; if you bid two diamonds, the enemy is automatically rescued from the self-laid trap. What have you to lose by passing? A set of 300 or more seems assured. Should your partner have sufficient strength to produce a game for you, the set might conceivably be as much as 500 or 700. In either event, the set would be greater than you could possibly score as a nonvulnerable Declarer. In addition, if you pass, the opponents may get even higher, and get into further trouble, but even in the worst possible case, if East's one spade bid should be passed all around, you will still probably get a better result than you would have, had you bid.

Tomorrow's Hand.

The bidding and play of the hand printed below will be discussed tomorrow:

South—Dealer.
Neither side vulnerable.

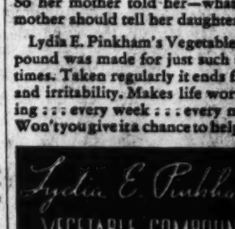

Study the hand, decide how you would bid and play it, and then compare the results you obtain with those shown in tomorrow's article.

(Copyright, 1932.)

QUESTIONS ANSWERED.

Mr. Culbertson will be glad to answer questions on bidding and play of hands sent in by readers. Address him in care of The Washington Post, inclosing a 3-cent stamped, self-addressed envelope.

What Today Means to You

By MARY BLAKE

"VIRGO."

IF September 9 is your birthday, the best hours for you on this date are from 7:15 a. m. to 9:10 a. m., from 1 p. m. to 3 p. m. and from 8 p. m. to 10 p. m. The unfavorable hours are from 10 a. m. to 12:30 p. m. and from 5 p. m. to 7 p. m.

The stars fortell for September 9 a day full of little difficulties and worrying perplexities. It will be one of those trying days when nothing will seem to go right, and everything will be at sixes and sevens. Routine work only should be done and no effort made along new ideas, or changes of a drastic nature, effected. Above all, a due sense of values should be maintained.

Children born on this September 9 will be more studious than playful; more serious than childish. In their mature years they will be reserved, possess a stock of valuable information and yet be unable to capitalize it to their practical advantage. Long on theory, short on practice. Their dispositions will be rather morose.

Born on September 9, you are, if clever enough to restrain susceptibility and to curb infatuation, destined to be successful in life, gifted as you are with a keen intellect and an exceptionally retentive memory. The stars denote that you, however, are strongly attracted by the opposite sex, and this may be yours undoing, if you allow the appeal of your emotions and impulses to deaden the warnings of reason.

In all matters that are not related to love, you analyse things closely, question motives carefully, and weigh consequences judicially. Not only of yourself, but of others, you are unduly critical, and forget that an ounce of encouragement does more good in many instances than a pound of fault-finding.

If a woman, you always display excellent taste in dress and home. You have a place for everything, and like to see everything in its place. You, however, lack that confidence in others to do work efficiently, thereby forcing yourself to do more than your fair share. You have a tendency to "nag." If a man, you are not initiative and your success in business—if you achieve it—will be attributable to steady, industrious persistency. You are invariably self-possessed and self-reliant; adaptable to environment. An unsatisfactory husband, albeit a good father.

Successful people born on September 9:

Eleazar Lord, financier.
William Cranch Bond, astronomer.
Alfred Lee, first P. E. Bishop of Delaware.
Joseph Leidy, physician.
Elliot Coues, scientist.
Maurice Thompson, author.

(Copyright, 1932.)

Fifth Avenue Fashions

A FASCINATING little dress is this and one which has many modish points and slimming qualities into the bargain.

It has lighter plain trims which are so attractive against a dark ground.

Such materials as thin woolen mixtures, crepe satin and rough crepe silks, &c., are stunning for early fall wear.

Style No. 3069 is designed for sizes 16, 18 years, 36, 38, 40 and 42 inches bust.

Size 36 requires 3⅞ yards of 39-inch material with ⅝ yard of 35-inch contrasting. Price of pattern, 15 cents.

Our Fall Fashion Magazine is ready. Contains attractive selection of new patterns for women and children: also embroidery, patchwork quilts and a three-lesson Beauty Course.

Price 10 cents a copy. Address Fashion Department, The Washington Post, Fifth avenue and Twenty-third street, New York City.

No. 3069. Size .....

Name .....

Street Address .....

City State .....

Daily Legal Record

SEPTEMBER 8, 1932.
COURT OF APPEALS.

No session; adjourned from day to day.

SUPREME COURT OF THE DISTRICT OF COLUMBIA.

Mr. Justice Jennings Bailey, presiding.

LAWSUITS FILED.

No. 81778. The Steven & Sons Co., Inc., vs. Lawrence B. Perry et al.; debt, $28.-944.27. Attys., Brandenberg & Brandenberg and Denit.

No. 81779. Alfred B. Carter vs. Eugene A. Smith, Inc., and Eugene A. Smith; deficit on trust note, $3,808.86. Atty., Thomas M. Gittings.

No. 81780. Edna R. Trew, Executrix of the Estate of Alice K. Henderson, vs. Charles K. Francis; note, $980. Attys., W. M. Kelly and P. J. J. Nicolaides.

No bankruptcies.

DOCKETED JUDGMENTS.

No. 2406. Henry I. Coleman vs. George Nicholas Mas; amount, $669.95, with interest from date and costs. Atty., H. G. Robertson.

No. 2407. Security Finance Corporation vs. Elsie L. Watt; amount, $144, and interest from May 8, 1932, and cost, with $21.80 attorney's fee. Atty., G. C. Shinn.

No. 2408. The Hecht Co. vs. Patrick L. Collins; amount, $80.17, with interest from January 15, 1930, and cost. Attys., Wm. E. Cumberland, Simon, Koenigs-Dorf, Young & Cumberland.

No. 2409. David A. Bear and Robert O. Scholz, trading as Blackstone Hotel, vs. Henrietta L. Backer; amount, $813.90, with interest on $465.56 from April 1, 1930, and interest on $210.88 from July 1, 1930, and interest on $143.44 from September 3, 1930, and costs. Attys., Fischer, Bendhein & Fisher.

EQUITY SUITS.

No. 54788. Baletta Kid Hage et al. vs. Mechanics Trust Co.; petition for substitution of trustee. Atty., Robert Ash.

No. 54789. Clarence R. Herbert vs. Cora Lucille Herbert et al.; bill for absolute divorce. Atty., Claude A. Thomas.

No. 54790. Lydia Snyder vs. Benjamin Frankini Snyder; limited divorce. Atty., Albert W. Jacobson.

No. 54791. Dorothy A. Scates, &c., vs. Emory L. Scates; limited divorce or maintenance. Atty., Raymond Neudecker.

No. 54792. Anastasia La Joe, &c., vs. Marcus La Joe; limited divorce or maintenance. Atty., Raymond Neudecker.

No. 54793. Sally G. Amos vs. Seymour S. Amos; limited divorce. Atty., V. O. Hill.

No. 54794. Great Eastern Stages, Inc., vs. H. L. Rust Co., Inc.; for cancellation of lease. Attys., Syme & Syme.

EQUITY PROCEEDINGS.

No. 54541. The Blue Ridge Securities Co. vs. Olive E. Patterson; report and account of receivers ratified and confirmed and discharge ordered. Attys., Daniel T. Wright, Philip Ershler.

No. 42722. Alice Jefferies vs. William H. Jefferies; order decreasing alimony. Attys., Thomas A. Baker, L. Block, J. Edward Burroughs, jr., R. B. Dicker, J. B. Flynn.

No. 53815. Katherine L. Wallins vs. Joseph B. Wallins; rule as to contempt returnable first Tuesday after service. Attys., Raymond Neudecker and George McNeil.

No. 54685. Blanche Z. Bache vs. Oscar T. Bache; rule as to contempt returnable two days after service. Atty., R. Neudecker.

No. 54700. Allen O. Harbine vs. Henrietta A. Harbine; adjudication of contempt. Attys., Nita S. Hinman and Joseph D. DeLeo.

No. 54379. Sherman Bradley vs. Lewis White et al.; rule continued to September 13, 1932, to be heard before Justice Adkins. Attys., S. Jay McCathran, Thomas Beckett, Theodore Bradford and Max Shulman.

No. 44372. Edna A. McRorie vs. John David McRorie; rule dismissed. Attys., Milton Dunn, H. M. Goldstein and R. S. Johnson.

No. 53209. Alice P. Grant vs. Milton L. Grant; rule discharged. Attys., T. L. Dodson, George A. Parker.

No. 54472. Ida D. Scott vs. Mary J. Scott; rule returnable September 19, 1932. Attys., J. J. Carmody—O'Shea, Burnette and Goldstein.

No. 52260. Elsie M. Fisher vs. Walbert Fisher; order for alimony pendente lite. Attys., E. L. Wilson, R. E. Hardwick and J. J. Maloy.

No. 54369. U. S. of A. vs. Joseph Murphy et al.; decree pro confesso vs. defendant, Joseph Murphy. Attys., Leo A. Rover and Harold W. Orcutt.

No. 54516. Annie Dickel vs. Joseph W. Dickel; rule as to contempt returnable five days after service. Atty., Albert Lyman.

No. 53321. Cora N. Goddard vs. William H. Goddard; memorandum of court reducing alimony. Attys., Cedric Johnson, William Crane—C. E. Ford and J. J. Carmody.

No. 54772. The Riggs National Bank vs. Washington Arcade Co.; order authorizing receivers to retain counsel; order to make lease and repairs; order to make lease. Attys., Frank J. Hogan, William H. Donovan, Nelson T. Hartson.

No. 54278. Henry O. Warfield vs. Emma Godwin et al.; decree making decree pro confesso final. Atty., P. J. Sedwick.

No. 53397. In re Mary Christmas Hine Nevitt; order authorizing investment of funds. Atty., Frank C. Stetson.

Habeas corpus No. 1665. In re Esau Blanton; writ discharged; petitioner remanded. Atty., S. W. Swaney.

Habeas corpus No. 1666. In re Herbert Nixon; writ discharged; petitioner remanded. Atty., S. W. Swaney.

No. 54408. Rudolph B. Behrend vs. Joseph Parker Camp; decree pro confesso ordered to Kate L. Johnson, examiner.

PROBATE PROCEEDINGS.

Estate of Gertrude H. Remey; petition for probate of will and letters testimentary. Atty., J. W. S. Peters.

Estate of Arthur A. Moore; petition for removal of will to Maryland for probate in that jurisdiction. Atty., L. J. Heller.

In re Mary H. Prisgraves; petition for appointment of guardian. Atty., J. C. Gittle. Order appointing James M. Prisgraves guardian of the estate; bond, $400.

In re Carlton Watson; petition for the appointment of guardian. Atty., H. T. Jones.

Estate of Thompson Whitney Hoagland; petition for letters of administration. Atty., E. L. Corbin.

Estate of James A. Richardson; order continuing rule to September 26, 1932.

Estate of Kate F. McLeany; petition for probate of will and codicil and for letters testamentary. Attys., F. A. Fenning and C. E. Baker.

Estate of Elisabeth M. Zartman; petition for rule to show cause; order for same.

Estate of Herbert L. Anderson; petition to sell auto; order for same. Atty., J. H. Sheppard.

Estate of Thomas L. Jones; order ratifying and confirming report of auditor, and directing sale of rest of estate.

In re Katherine E. Sale; order to give new undertaking of $1,500.

Estate of Gertrude E. Milam; order granting letters of administration to Leonard A. Block, undertaking $800. Atty., L. A. Block.

Estate of Thomas W. Hoagland; order granting letters of administration to Emma Miller Hoagland; special bond, $500.

Estate of Marie DuPont Dill; order of publication for probate of will. Attys., Hamilton & Hamilton.

Estate of Herbert Huntington; order of publication for probate of will. Attys., Darr & Darr.

Estate of Lillian M. Biggs; order of publication for probate of will. Atty., George F. Glover.

Estate of Jacob Clay Smith; order of publication for probate of will. Atty., G. L. Thompson.

Estate of John Frawley; order of publication for probate of copy of a will. Atty., J. J. O'Brien.

Estate of Benjamin T. McConchie; order appointing Bernard L. Amis guardian ad litem.

Estate of Katie Listm; will filed dated August 5, 1932; petition for probate of will and letters testamentary. Atty., J. D. Fitzgerald.

Estate of Olga Neumann; will filed dated June 28, 1828; petition for probate of will and letters testamentary. Attys., H. Winship Wheatley and H. Winship Wheatley, jr.

In re Joseph James Jackson; petition to expend funds denied by Justice Bailey.

CRIMINAL PROCEEDINGS.

No. 52268. U. S. vs. Vincent Silami; charged with housebreaking; plea guilty withdrawn; plea not guilty entered.

MOTIONS COURT.
Law Proceedings.

No. 81568. Real Estate Mortgage & Guaranty Corp. vs. Esther M. Ware and Charles E. Ware; judgment by default against both defendants for $4,258.20, with interest at 6% from June 28, 1932, and costs. (1 note filed.) Attys., Quinter & Sothoron.

No. 81568. Lockwood Hardware Mfg. Co. vs. National Construction Co., Inc.; time extended ten days for defendant to answer motions of plaintiff. Attys., Eugene F. Bonan, Bernard J. Gallagher and Wm F. Kelly, and P. J. J. Nicolaides.

No. 75234. Florence H. West vs. Northern Mutual Life Ins. Co.; order granting extension of time for filing plaintiff's amendments to defendant's bill of exceptions. Attys., Tobriner & Graham—Paul F. Myers. Also order extending time to settle bill of exceptions.

No. 75215. Eugene C. Gott vs. Northern Mutual Life Ins. Co.; order granting extension of time for filing plaintiff's amendments to defendant's bill of exceptions. Attys., Tobriner & Graham—Paul F. Myers. Also order extending time to settle bill of exceptions.

Bankruptcy Proceedings.

No. 2566. In re Matter of Miller-Lacey Co.; order appointing referee to audit final report and account of trustee. Attys., L. N. Poe and Elwood H. Seal.

District Court Proceedings.

No. 2139. In re Squares 296 and 297; order appointing jury and trial set for October 5, 1932, at 10 a. m.

No. 2164. In re Part of Assessment and Taxation Parcel 36-131N; order appointing jury and trial set for October 6, 1932.

No. 2167. In re Lots 21, 27, 23, 26, 27, Square 3103; cause continued to September 14, 1932.

SEE NOLAN 1111 18th St. FOR YOUR FORD

L. L. PERKINS
WILL BOND YOU.
United States Fidelity & Guaranty Co.
Phone National 0815. 1413 K ST. NW.

THE NEW Jelleffs
1216-1220 F Street

Paris Copies Vionnet
Inspired this Suit
$59.50
Notice how the coat buttons down at the side . . . that's Madame Vionnet's pet trick this season. The all black color scheme is another Paris feature: black botany crepe and shining black fox fur.

SUIT SHOP—FOURTH FLOOR

HER MOTHER TOLD HER

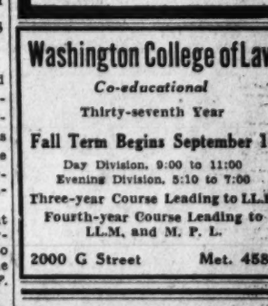

EVERY month it was the same story. Headaches and backaches. Jumpy nerves. Always tired out by mid-day.

She hated to talk about her trouble. She tried to hide it. But you can't hide things like that from a mother. So her mother told her—what every mother should tell her daughter.

Lydia E. Pinkham's Vegetable Compound was made for just such trying times. Taken regularly it ends fatigue and irritability. Makes life worth living . . . every week . . . every month. Won't you give it a chance to help you?

Lydia E. Pinkham's VEGETABLE COMPOUND

SCHOOLS AND COLLEGES

EMERSON INSTITUTE
FOUNDED 1852
All High School Subjects
Day—Late Afternoon Classes
Fall Term Begins Sept. 15th
1738-1740 P St. NW. Dec. 0851

Washington College of Law
Co-educational
Thirty-seventh Year
Fall Term Begins September 19
Day Division, 9:00 to 11:00
Evening Division, 5:10 to 7:00
Three-year Course Leading to LL.B.
Fourth-year Course Leading to LL.M. and M. P. L.
2000 G Street Met. 4585

Persia Thanked for Aid To 3 Kidnaped Consuls

(Associated Press.)

The State Department instructed Charles C. Hart, its Minister at Teheran, yesterday to thank the Persian government for the promptness with which it sent soldiers to the rescue of the three kidnaped American consuls the night of September 1.

At the same time the department asked the minister to request Persian officials to make every effort to recover valuables stolen from the three, Robert B. Streeper, Cyril L. F. Thiel and Thomas A. Hickok.

SCHOOLS AND COLLEGES

National University
Fall Term Begins September 26, 1932.
SCHOOL OF LAW
School of Economics and Government
Registrar's Office
Open for Registration 9 a. m. to 7 p. m.
818 13th STREET N.W.
Tel. NA. 6617.

DEVITT SCHOOL for Boys

A fully accredited boarding and day school specializing in training for College Entrance Exams, Preparation for West Point, Naval Academy and the Coast Guard. Supervised athletic training. Grammar and High School Grades. School opens Sept. 21st. Catalog on request.
2961 Upton St. N.W. Cleve. 1911

COLUMBUS UNIVERSITY
Schools of Law and Accountancy
Evening Courses for Men and Women
LAW DEPARTMENT
Three-Year Course Leading to Degree of Bachelor of Laws
One-Year Course Leading to the Degree of Master of Laws or Master of Patent Law
Classes 6 to 8 p. m.
ACCOUNTANCY DEPARTMENT
Walton Course
Regular Three-Year Course Leading to Degree of Bachelor of Commercial Science.
One-Year Course Leading to Degree of Master of Commercial Science. C. P. A. Preparation.
Classes 6 to 8 p. m.
First Semester Begins September 19, 1932
Registration Now Open
FOR INFORMATION APPLY REGISTRAR
Office Hours, 9 a. m. to 8 p. m.
1323 Eighteenth Street Northwest Telephone DEc. 3443

AMUSEMENTS

TODAY!
King Vidor's
"BIRD OF PARADISE"
with
DOLORES DEL RIO
Joel McCrea
We feel confident you will be interested in reading our other announcement on this page.

25¢ TO 1 P.M. KEITH'S 15th at G
ALWAYS CAREFULLY COOLED

COURSE TICKETS NOW ON SALE
WILSON-GREENE
CONCERTS, 1932-33
Constitution Hall—4:30
Artists' Course
Nov. 15—FRITZ KREISLER.
Dec. 12—FEODOR CHALIAPIN.
After an absence of several years.
Jan. 11—LILY PONS.
Sensational Soprano, Met. Opera.
Jan. 16—RACHMANINOFF.
Jan. 31—BOSTON SYMPHONY ORCH.
Dr. Serge Koussevitzky, Conductor.
Course $6.50, 9.00, 11, 13.50, 16 plus tax
Philharmonic Course
Nov. 1—VIENNA BOY CHOIR.
Dec. 6—JASCHA HEIFETZ.
After absence of two years.
Feb. 6—ROSA PONSELLE.
Feb. 16—ESCUDERO
And His Company of Spanish Dancers.
Feb. 21—I. J. PADEREWSKI.
Course $6.50, 9.00, 11, 13.50, 16 plus tax
Wilson-Greene
Evening Course, 8:30
Oct. 21—LAWRENCE TIBBETT.
Nov. 12—ETHEL LEGINSKA
AND NATIONAL WOMEN'S ORCH.
(Leginska playing piano concerto.)
Nov. 26—LUCREZIA BORI.
Soprano, Met. Opera (costume recital).
Dec. 3—JOSE ITURBI.
Spanish Pianist (musical sensation of this season).
Jan. 21—DON COSSACK
RUSSIAN MALE CHORUS
(Singing Horsemen of the Steppes.)
Mar. 25—YEHUDI MENUHIN.
World-Famous Boy Violinist.
$5.50, 8, 9, 10, 12.50 plus tax
Mrs. Wilson-Greene's Concert Bureau, Droop's, 1300 G st.; Dist. 6493.

Post Classified Ads Pay

More FOR YOUR MONEY? We're sure OF IT!
TODAY
Screen
Murdered!!
An ALL-AMERICAN HERO AS A JAZZ-MAD, GIN-SOAKED COLLEGE THRONG LOOKED ON
"70,000 WITNESSES"
with
PHILLIPS HOLMES
DOROTHY JORDAN
CHARLIE RUGGLES
JOHNNY MACK BROWN
WALTER HEIRS & LEW CODY
Stage
in person!
ABE LYMAN
and his 25 Piece BAND
ROSCOE (FATTY) ARBUCKLE
JUNE CARR
LUIS ZINGONE
ARTHUR LA FLEUR and Co.
PHIL LAMPKIN directing
LOEW'S FOX CONCERT ORCHESTRA
Next Friday
EDMUND LOWE
in PERSON and on the screen in
"CHANDU, THE MAGICIAN"
Loew's FOX 25¢ TO 1 P.M. THEATRE OF THE STARS

Loew's PALACE THEATRE OF THE STARS
IRREPRESSIBLE-UNFORGETTABLE!
TODAY
A TUNEFUL-NONSENSICAL MUSICAL!
by REUBEN MAMOULIAN
Music by RICHARD RODGERS and LORENZ HART
MAURICE CHEVALIER
IN A Paramount Picture
"LOVE ME TONIGHT"
with
JEANETTE MacDONALD
CHARLES RUGGLES-MYRNA LOY
CHARLES BUTTERWORTH
Music you'll hum for a season...and laughs and loves you'll never forget!
NEXT FRIDAY "GRAND HOTEL" At Regular Prices!

TODAY
HOOT GIBSON
in
"A MAN'S LAND"
PRICES: 25¢ 11 A.M. to 6 P.M. Nights ORCHESTRA 40¢ | BALCONY 25¢ Children 15¢ ALL TIMES
Loew's COLUMBIA

TOM MIX WINS PART CUSTODY OF CHILD

Dispute With Former Wife Is Suddenly Settled in Courtroom.

Los Angeles, Sept. 8 (A.P.).—The troubles of Tom Mix, cowboy film star, and his former wife, over the custody of their 10-year-old daughter, Thomasina, were ironed out today by an unexpected agreement in the midst of court proceedings.

Shortly after Superior Judge Clement Shinn had taken the child into his chambers for a "private talk," attorneys for the couple said an agreement had been reached by which each would share custody of Thomasina.

The mother, now married to Manuel de Olazabal, Argentine Consul at San Francisco, and father agreed that Mix shall have custody of the child for two consecutive months each summer and on alternate holidays, the mother caring for her at other times and placing her in a day school for education.

The agreement was an amendment to the divorce decree under which the mother had been given custody. Mix asked for full custody, saying he believed he could provide better care for her.

Mrs. Olazabal denied the assertion.

AMUSEMENTS

GLEN ECHO PARK
AMUSEMENTS
DANCING
SWIMMING
STILL OPEN FOR YOUR FUN

GAYETY-BURLESK
STARTING THIS SUN. MAT.
WELCOME RETURN OF
HINDA WAUSAU
NOW PLAYING
ANN CORIO

Rev. J. A. McFadden Is Consecrated Bishop

Cleveland, Sept. 8 (A.P.).—Kneeling at the same altar where he first worshiped 40 years ago, the Most Rev. James Augustine McFadden today was consecrated bishop auxiliary of the Cleveland Catholic diocese.

St. John's Cathedral, decorated with gold and white drapings, was filled with 1,400 laymen and clergymen, among them high ranking dignitaries of the church from over the Nation, for the brilliant, ancient ceremony.

FILM TIME TABLES

Feature pictures are presented on the following schedule at the theaters named:

Palace—"Love Me Tonight," at 11 a. m., 1:30, 3:20, 5:35, 7:45 and 10 p. m.

Earle—"Devil and the Deep," at 11:10 a. m., 1:50, 4:30, 7:20 and 10 p. m. Stage shows at 1, 3:40, 6:25 and 9:10 p. m.

Loew's Fox—"70,000 Witnesses," at 11 a. m., 1:35, 4:30, 7:25 and 10 p. m. Stage shows at 12:30, 3:25, 6:20 and 8:55 p. m.

RKO-Keith's—"Bird of Paradise," at 10:11 a. m., 12:54, 2:46, 4:29, 6:12, 8:04 and 9:56 p. m.

Columbia—"A Man's Land," at 11:45 a. m., 1:30, 3:10, 4:50, 6:30, 8:10 and 9:50 p. m.

Metropolitan—"Horse Feathers," at 11:54 a. m., 1:51, 3:48, 5:45, 7:42 and 9:40 p. m.

Tivoli—"Jewel Robbery," at 2:40, 4:25, 6:15, 8 and 9:45 p. m.

Ambassador—"A Passport to Hell," at 6:15, 8 and 9:50 p. m.

13 German Reds Sentenced.

Beuthen, Germany, Sept. 8 (A.P.).—Thirteen Communists, the alleged ringleaders of recent clashes with police at Rokittnitz after the dole had been cut, were sentenced from 6 to 24 months in jail yesterday.

4 Youths Rescued From Chesapeake

Rudderless Craft Tosses About All Night in Rough Water.

Baltimore, Sept. 8 (A.P.).—Three 18-year-old Cleveland youths and their host, a Baltimore boy of 16, were rescued early today from the Chesapeake Bay after being tossed about all night in their rudderless craft. The boys were James Fisher, Woolford Beck and Antone Kinkopf, all of Cleveland, and Larry Van Dusen, of Baltimore.

They set out yesterday on a fishing expedition on a 45-foot cruiser belonging to Van Dusen's father, Charles A. Van Dusen. When the rudder became disabled in the rough water, they tried frantically to repair it without success.

Night fell and they anchored their boat, in the meantime starting a blinker light at the masthead. No vessels spied the light until early today when the steamer City of Norfolk came by and took them aboard.

Chronic Pain in Hand Inconveniences Gandhi

Bombay, Sept. 8 (U.P.).—The Mahatma Gandhi has had to change his writing and spinning habits because of a chronic pain in his right hand, it was learned today.

He is in Yeroda Prison as a result of his activities against British rule in India, and because of his ailment now has to write with his left hand. He spins on a new type of wheel, modeled after a sewing machine, furnishing motive power with his feet.

Hurley Postpones Trip to West.
(Associated Press.)

Secretary Hurley, who expected to leave by airplane yesterday afternoon for Tulsa, Okla., on his way to the national convention of the American Legion at Portland, Oreg., postponed his departure until early today. He will return to Washington from Portland by airplane, making a stop at Huron, S. Dak., on September 15 to deliver a political address.

Colorado Appointment Postponed.

Denver, Colo., Sept. 8 (A.P.).—Appointment of a senator to fill the vacancy caused by the death of U. S. Senator Charles W. Waterman (Republican) probably will not be made until after the primary elections next Tuesday, Gov. W. H. Adams (Democrat) indicated today. Walter Walker, Democratic State chairman, and L. C. Paddock, Boulder, Colo., publisher, have been mentioned for the appointment.

AMUSEMENTS

TODAY WARNER BROS. AIR COOLED **EARLE**
UNDER THE SPLENDOR OF DESERT SKIES SHE FOUND LOVE IN A STRANGER'S ARMS!
Tallulah BANKHEAD
Gary COOPER THEIR GREATEST
Devil and the Deep
A Paramount Drama With
CHARLES LAUGHTON

Washington's Only Real Vaudeville
JOVIAL STAGE—SCREEN COMIC
BILLY HOUSE
A RIOT OF FUN AND JOY
ADELAIDE HALL
"CROONING BLACKBIRD"
FORTUNELLO & CIRILLINO
AUDREY WYKOFF
MAXINE DOYLE
25¢ To 1 P.M.

AMUSEMENTS

Public Demands Hold Over 2nd WEEK
IN "COCOANUTS" "MONKEY BUSINESS" AND "ANIMAL CRACKERS"
The 4 **MARX BROTHERS**
WERE ONLY REHEARSING TO MAKE YOU LAUGH IN
Horse Feathers
—ALSO—
"CEST PARIS"—ALL COLOR VITAPHONE SHORT
NEWS • NOVELTY
Come Early 25¢ To 1 P.M.
OUR NEW SHOW YEAR OF CERTIFIED - - PLEDGED ENTERTAINMENT!
WARNER BROS. **METROPOLITAN** AIR COOLED

Read The Post's New Classified Ads

MIGHTIEST OF ALL STAGE ROMANCES BLAZES AT LAST ACROSS THE SCREEN!

KING VIDOR'S

glamorous drama of lovers whose worlds were a million miles apart, but whose hearts throbbed together!

"BIRD OF PARADISE"

WITH

DOLORES DEL RIO

JOEL McCREA

John Halliday, Creighton Chaney, Richard "Skeets" Gallagher, Bert Roach and a Vast Supporting Cast.
David O. Selznick, Executive Producer.

White man . . . native girl . . . two hearts in a flowery paradise! Then thundering doom cracks the earth, the sea sucks down the sky, and Pele, jealous god of the mountain, hurls his wrath of fire upon his people! . . . because *she loved* . . . and broke the savage taboo! . . . The grandest romance ever written, brought to the screen with all its haunting melody and primitive drama . . . each scene jewel-studded with the pageantry and soul-stirring beauty of magic isles! Now, for the first time, a motion picture re-creates them all! A thrilling event in this city. A once-in-a-lifetime sensation for you!

AN RKO-RADIO PICTURE—*of Course!*

From the World Famous Play by Richard Walton Tully

You Have Waited Long—At Last It Is Here!

BEGINNING TODAY!!

Doors Open 10:00 A.M.—First Feature 10:10 A.M.

THERE'S *always* A BETTER SHOW AT . . . . RKO KEITH'S 15th at G
RKO GREATER SHOW SEASON

SPORTS FRIDAY SEPTEMBER 9, 1932 The Washington Post. FRIDAY SEPTEMBER 9, 1932 SPORTS

PEACOCK WINS DISTRICT GOLF TITLE BY 10 STROKES

Vines, Allison and Sutter Move Into Semifinals With Cochet

This Morning with SHIRLEY L. POVICH

A PEEK into history justifies the boosting of the odds on the Yankees to beat whomever they meet in the world series, now that Babe Ruth's illness has given the club a good start toward a casualty list.

This department remembers the eve of the world series in 1928 when the Yankees had more cripples than sound members. The Cardinals were top-heavy favorites to win the series what with Herb Pennock and Wilcey Moore definitely out of the Yankee line-up; Earl Combs a doubtful starter, Ruth limping on one leg, Joe Dugan favoring his knee and Mark Koenig and Tony Lazzeri nursing sore arms.

It seemed shameful to send such a crew against the Cardinals, but, myomy, what a lot of sympathy was wasted on those Yankees. Those cripples merely went out and cleaned up the Cards in four straight games, acting as crippled as the winner of the Olympic decathlon. If they had had their health, the Cards probably would not have come out of their corner for the fourth game.

Ruth Holds Injury Record

Along with his home run record, Ruth also holds the championship as the most injured man in baseball. Our friend, the Associated Press, has compiled the following chronological list of the ailments that has laid the Bambino low since he joined the Yankees. It reads like the hospital chart of an incurable who has dedicated his body for the advancement of medical science:

September 10, 1921—An abscess on left arm prevented him from finishing season.

August 12, 1922—Underwent operation for abscess on leg. Out several days.

February 22, 1923—Severe attack of la grippe delayed his departure for spring training camp.

April 7, 1925—Collapsed on train at Asheville, N. C., from influenza and indigestion. Out of line-up six weeks.

June 24, 1925—Again forced out of line-up from swollen legs and ankles due to overexertion.

July 7, 1929—Muscular heart trouble again sent him to hospital.

April 22, 1931—Injured left thigh in collision with Charley Berry, of Red Sox. On bench two weeks.

July 18, 1932—Ruptured muscle in left leg. Out nearly three weeks.

Yankees Virtually Home.

The Yankees can play .222 baseball for the remainder of the season and win the American League pennant as a result of yesterday's developments which saw the Athletics lose while the New York club beat Detroit,

Only four more victories in their eighteen remaining games are required by the Yankees to make their conquest mathematically certain. To draw the picture finer, both the Athletics and the Nats will remove themselves definitely from the picture if they lose four more games, Philadelphia with fifteen to play and Washington with nineteen.

In the National League, the Cubs with a 5½ game margin over the

Continued on Page 12, Column 7.

Five Leading Hitters

AMERICAN LEAGUE.

	G.	A.B.	R.	H.	Ave.
Foxx, Phila.	139	520	137	190	.366
Ruth, N. Y.	128	443	117	154	.348
Gehrig, N. Y.	138	542	122	187	.345
Manush, Wash.	131	547	107	188	.344
A. Ferrell, St. L.	110	380	62	124	.326

NATIONAL LEAGUE.

	G.	A.B.	R.	H.	Ave.
O'Doul, B'klyn.	133	540	113	200	.370
Klein, Phila.	137	583	142	202	.348
V. Davis, Phila.	111	353	41	123	.348
Hurst, Phila.	133	512	100	174	.340
P. Waner, Pitts.	137	562	93	188	.335

France's Star Eliminates Shields

Forced to Four Sets; Vines Reckless in Beating Stoefen.

Sutter Defeats Lott; Allison Extended by Wood.

By GAYLE TALBOT.

FOREST HILLS, N. Y., Sept. 8 (A. P.).—Ellsworth Vines, jr., Henri Cochet, Wilmer Allison and Clifford Sutter—three of the world's ranking players and a collegian—today battered their windy way into the semifinals of the national tennis championships.

Vines, 20-year-old defending champion from Pasadena, turned back the challenge of Lester Stoefen, towering Los Angeles star, 6—3, 7—5, 6—4, in a match that saw the champion play daring, almost reckless tennis, winning or losing points on a stroke and refusing to engage in tiring rallies.

Cochet, France's tennis master and the man Vines probably will have to beat if he retains his title, rode out a wind that at times reached gale proportions to whip big Frank Shields, of New York, 4—6, 6—3, 6—4, 6—0. Shields was no soft touch for the wily Cochet, winning the first set brilliantly and putting up a stiff fight in the next two, but he faltered and finally folded entirely in the last.

Allison Stops Wood.

Allison, of Austin, Tex., and near hero of the recent Davis Cup festivities at Paris, came from behind with a steady brand of tennis to cut short the comeback of Sidney Wood, jr., of New York, 5—7, 6—3, 6—2, 6—4.

Sutter, national intercollegiate champion from Tulane University, New Orleans, crushed the veteran George Lott, jr., of Chicago, 10—8, 6—0, 6—0, in a dazzling exhibition.

The line-up for tomorrow's round sends Vines against Sutter, while Allison will take another crack at the elusive Cochet, who licked him in their Davis Cup encounter.

All of today's matches were marred by a cold wind that brought most of the 10,000-odd spectators out in overcoats and blankets and at times made a farce of the play. Freezing gusts whirled down from the big stadium, whipping the balls every which way and bringing in its wake straw hats, newspapers and anything not tied down.

Cochet broke down Shields' last resistance and made his easy victory possible in the final set when he won the crucial third. If Shields had won that, he might have gone on to take the match. It went to 4-all, with games following service, and Shields was playing the game of his life, but Henri applied the pressure at the right moment, broke the American's serve in the ninth game and it was over.

Phils Blank Cardinals

St. Louis.	AB	H	O	A	Phila.	AB	H	O	A
C.Wilson,ss	4	0	1	3	G.Davis,cf.	3	0	2	0
Medwick,cf	4	1	3	0	Bartell,ss.	4	2	1	6
Flowers,2b	4	0	3	3	Klein,rf.	4	1	1	0
Bot'ley,1b.	3	1	8	0	Hurst,1b.	4	1	7	0
Martin,3b.	3	0	3	0	Whitney,3b	3	0	1	2
J.Collins,rf	3	0	0	0	Lee,lf.	3	2	4	0
P'nelli,lf.	3	1	2	0	V.Davis,c.	1	0	8	0
J.Wilson,c	3	0	4	1	Mallon,2b.	2	0	3	1
Carleton,p	2	0	0	2	Benge,p.	3	0	0	1
*Watkins.	0	0	0	0					
Totals.	29	3	24	9	Totals.	27	6	27	10

*Batted for Carleton in ninth.

St. Louis .... 0 0 0 0 0 0 0 0 0—0
Philadelphia ..... 3 0 0 0 0 0 0 0 x—3

Runs—Bartell, Klein, Hurst. Error—C. Wilson. Runs batted in—Hurst, 3. Two-base hits—Bartell, Puccinelli. Home run—Hurst. Sacrifice—V. Davis. Double plays—Carleton to C. Wilson to Bottomley; C. Wilson to Flowers to Bottomley. Left on bases—Philadelphia, 4; St. Louis, 3. First base on balls—Off Carleton, 3; off Benge, 1. Struck out—By Carleton, 4; by Benge, 8.

Chisox In Victory.

Boston.	AB	H	O	A	Chicago.	AB	H	O	A
Olson,2b.	4	1	1	3	Funk,cf.	4	2	1	0
W'stler,ss.	4	1	2	3	Hayes,2b.	5	1	1	3
Johnson,rf	3	0	4	0	Seeds,rf.	3	2	4	0
Alexa'r,1b.	4	1	11	0	Sullivan,1b	4	0	14	1
Jolley,lf.	4	0	2	0	Appling,ss.	4	1	3	5
Oliver,cf.	4	0	5	0	Kress,lf.	4	0	3	0
Picker'g,3b	4	1	0	2	Rothr'k,3b.	4	2	0	1
Tate,c.	4	1	2	1	Grube,c.	4	2	3	1
Rhodes,p.	2	0	1	1	Lyons,p.	4	2	1	2
†Watwood.	1	1	0	0					
Kline,p.	1	0	0	0	Totals.	37	12	30	13
Totals.	35	6	*28	10					

*One out when winning run scored.
†Batted for Rhodes in eighth.

Boston .... 0 0 0 1 0 0 0 2 0 0—3
Chicago .... 0 0 0 0 1 0 2 0 0 1—4

Runs—Warstler, Tate, Watwood, Rothrock (2), Grube, Lyons. Errors—Jolley, Sullivan, Rothrock. Runs batted in—Alexander, Grube, Funk, Olson, Johnson, Hayes. Two-base hits—Appling, Rothrock, Warstler, Watwood. Sacrifice—Funk. Double plays—Appling (unassisted); Warstler to Olson to Alexander; Hayes to Sullivan. Left on bases—Boston 3; Chicago, 6. First base on balls—Off Lyons, 1. Struck out—By Rhodes, 1; by Lyons, 3. Hits—Off Rhodes, 10 in 7 innings; off Kline, 2 in 2 1-3 innings. Wild pitch—Lyons. Passed ball—Grube. Losing pitcher—Kline.

Weaver Beats Browns, 3-1, As Nats Cut Lead of Macks

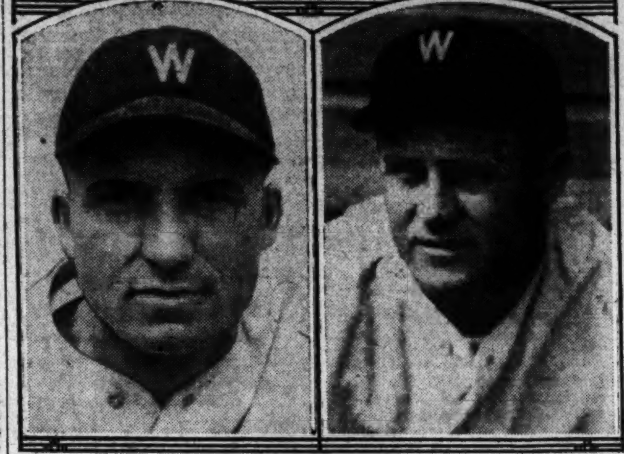

Monte Weaver (left), first Washington rookie in history to win 20 games in his first year in the big leagues, and Carl Reynolds, whose four hits helped Weaver to gain a 3-1 decision yesterday.

Renynolds' 4 Hits Aid Rookie to Register 20th Victory.

Special to The Washington Post.

SPORTSMAN'S PARK, St. Louis, Sept. 8.—With Monte Weaver pitching four-hit ball while Carl Reynolds was going on a hitting spree at the expense of Lefty Walter Stewart, it was a very simple matter for the Nationals to defeat the St. Louis Browns here today, 3 to 1. It was the twentieth triumph of his first major league season for Weaver and, coupled with a Mackian loss to the Indians, enabled the Washington Club to cut down the Philadelphians' second-place margin to two games.

While Weaver has the reputation for being a lucky pitcher, he did not need any smiles from fickle Dame Fortune to win today, for he pitched one of his best games. But for an error by Johnny Kerr, the Browns would have been whitewashed and, except for this second frame, not a home player was able to reach third while only two others got as far as second. Weaver walked three and fanned six and no two of the hits he allowed came in the same round.

While Weaver was making all of the Browns except Goose Goslin look like the rookiest of rookies at bat, Carl Reynolds was doing his bit for the Washington cause. He cracked out four hits in as many times at

Continued on Page 15, Column 1.

RUTH'S CASE REQUIRES REST

Need of Operation to Be Known After 24 Hours.

By EDWARD J. NEIL.

NEW YORK, Sept. 8 (A.P.).—Frightened and in considerable pain, Babe Ruth came hurrying home from the West today to find that there is something wrong with his appendix but probably nothing severe enough to require an immediate operation.

Visions of another trip to the hospitals he has tenanted frequently through the past half-dozen years, and the blasting of the goal of his baseball dreams, participation in his tenth world series, haunted baseball's greatest slugger as he groaned his way East on an express train today.

His fears were allayed, but not entirely dissipated by Dr. Edward A. King, Ruth's personal physician, as soon as the Yankee club doctor could make an examination of his famous patient at the Babe's home this afternoon.

Ruth has "slight symptoms of appendicitis," Dr. King said after a

Continued on Page 12, Column 8.

MONTE-CARL-O

WASHINGTON.	A.B.	R.	H.	O.	A.	E.
Kuhel, 1b	4	0	0	8	1	0
Bluege, 3b	4	1	1	1	0	0
Manush, lf	3	1	0	3	0	0
Cronin, ss	4	0	0	2	5	0
Reynolds, rf	4	1	4	1	0	0
West, cf	3	0	1	2	0	0
Kerr, 2b	4	0	0	3	4	1
Spencer, c	4	0	1	6	1	0
Weaver, p	3	0	1	1	0	0
Totals	33	3	8	27	11	1

ST. LOUIS.	A.B.	R.	H.	O.	A.	E.
Garms, cf	4	0	0	3	0	0
Burns, 1b	4	0	0	9	1	0
Campbell, rf	4	0	0	6	0	0
Goslin, lf	4	1	2	1	0	0
Ferrell, c	3	0	1	4	1	0
Melillo, 2b	1	0	0	0	0	0
Grimes, 3b	2	0	0	1	2	1
Scharein, 3b-2b	4	0	1	1	3	0
Levey, ss	3	0	0	2	3	0
Stewart, p	2	0	0	0	3	0
Gray, p	0	0	0	0	0	0
*Schulte	0	0	0	0	0	0
Totals	31	1	4	27	13	1

*Batted for Stewart in eighth.

WASHINGTON ...... 000 102 000—3
St. Louis .... 010 000 000—1

Runs batted in—Reynolds (2), Scharein, West. Two-base hits—Reynolds, Goslin. Three-base hit—Reynolds. Stolen base—Manush. Sacrifice—West. Double plays—Spencer to Bluege; Burns to Levey to Burns; Levey to Ferrell to Grimes to Scharein. Left on bases—Washington, 5; St. Louis, 6. First base on balls—Off Stewart, 1; off Weaver, 3. Struck out—By Stewart, 3; by Weaver, 6. Hits—Off Stewart, 7 in 8 innings; off Gray, 1 in 1 inning. Losing pitcher—Stewart. Umpires—Nallin and Guthrie. Time of game—1 hour 35 minutes.

CUBS DIVIDE BILL WITH BRAVES

Gain Half Game on Pirates; Win, 4-1, and Lose, 3-2.

BOSTON, Sept. 8 (A.P.).—The pace-making Chicago Cubs added a half game to their lead today by dividing a double-header with the Braves while Pittsburgh was losing to Brooklyn. Chicago won the first game, 4 to 1, behind Charley Root, and Bob Brown pitched the Braves to a 3-to-2 victory in the second.

One big inning decided the first game, and one swat, Wally Berger's sixteenth homer of the season, was almost enough to give the Braves the second decision.

The Cubs collected only three hits off Ed Brandt in the first seven innings of the opener, but they broke loose in the eighth with five blows and scored all their runs. Triples by Hartnett and Cuyler and singles by Jurges, Herman and English furnished the Chicago runs, Cuyler's three-bagger driving in the last two.

FIRST GAME.

Chicago.	AB	H	O	A	Boston.	AB	H	O	A
Herman,2b	4	1	2	2	M'nville,2b	4	1	2	3
English,3b.	4	2	0	1	Urbanski,ss	3	1	1	3
Cuyler,rf.	4	1	1	0	Jordan,1b.	4	1	9	1
Steph'n,lf.	4	2	4	0	R.Moore,rf.	4	1	1	0
Demaree,cf	3	1	2	0	Berger,cf.	3	0	5	0
Grimm,1b.	4	0	10	1	Holland,lf.	4	1	2	1
Koenig,ss.	2	0	2	2	Walters,3b.	4	0	2	1
Jurges,ss.	2	1	0	1	Spohrer,c.	3	1	5	0
Hartnett,c	3	1	5	1	Brandt,p.	2	0	0	4
*Hack.	0	0	0	0					
Hemsley,c.	0	0	1	0	Totals.	31	6	27	13
Root,p.	3	0	0	1					
Totals.	33	9	27	9					

*Ran for Hartnett in eighth.

Chicago .... 0 0 0 0 0 0 0 4 0—4
Boston .... 1 0 0 0 0 0 0 0 0—1

Runs—Herman, English, Jurges, Hack, Maranville. Errors—Koenig, Walters. Runs batted in—R. Moore, Hartnett, Herman, Cuyler (2). Two-base hits—English, Demaree, Stephenson. Three-base hits—Cuyler, Hartnett. Sacrifices—Urbanski, Brandt, Demaree. Double play—Hartnett to Koenig. Let on bases—Chicago, 3; Boston, 6. First base on balls—Off Root, 1. Struck out—By Root, 5; by Brandt, 2. Umpires—Reardon, Rigler and Barr. Time of game—One hour and 28 minutes.

SECOND GAME.

Chicago.	AB	H	O	A	Boston.	AB	H	O	A
Herman,2b	3	2	2	6	M'nville,2b	4	2	2	1
English,3b.	3	1	2	1	Urbanski,ss	3	0	0	3
Cuyler,rf.	4	1	0	0	Jordan,1b.	3	1	8	0
Steph'n,lf.	4	2	0	0	R.Moore,rf.	4	1	3	1
J.Moore,cf	4	2	1	0	Berger,cf.	4	3	0	0
Grimm,1b.	3	0	14	2	Holland,lf.	4	0	6	0
Hartnett,c	3	0	3	0	Walters,3b.	4	0	0	2
*Demaree.	0	0	0	0	Spohrer,c.	3	1	8	0
Jurges,ss.	3	0	2	3	Brown,p.	3	0	0	1
†Gudat.	1	0	0	0					
Tinning,p.	3	0	0	4	Totals.	32	8	27	8
‡Hack.	1	0	0	0					
Totals.	31	6	24	16					

*Ran for Hartnett in ninth.
†Batted for Jurges in ninth.
‡Batted for Tinning in ninth.

Chicago .... 0 0 0 0 0 1 0 1 0—2
Boston .... 0 0 0 2 0 0 1 0 x—3

Runs—R. Moore, Berger, Spohrer, Herman, Cuyler. Error—Jurges. Runs batted in—Berger (2), J. Moore, Maranville, Stephenson. Two-base hits—J. Moore, Spohrer, Maranville. Home run—Berger. Stolen base—English. Sacrifices—English, Brown. Double play—Herman to Jurges. Left on bases—Chicago, 7; Boston, 9. First base on balls—Off Tinning, 3; off Brown, 4. Struck out—By Tinning, 3; by Brown, 7.

Home Run Leaders

Foxx, Athletics	51
Ruth, Yankees	40
Klein, Phillies	35
Simmons, Athletics	32
Ott, Giants	32
Gehrig, Yankees	31
Averill, Indians	31

Chattanooga May Lose Pennant By a Point Due to League Vote

MEMPHIS, Tenn., Sept. 8.—A league vote denying Chattanooga permission to replay a game with Knoxville which was halted by darkness with the score tied may cost the Chattanooga club the Southern Association pennant by a single point.

League President John D. Martin ruled that the Chattanooga and Knoxville clubs could replay the game, but he was overruled by a vote of the league directors with Nashville, Atlanta, New Orleans, Memphis and Little Rock aligned against him. Chattanooga, Knoxville and Birmingham voted for the replay.

Chattanooga and Memphis both won today, the former still holding the lead by a few percentage points. Chattanooga has two games remaining on the schedule with three facing Memphis. If both clubs win their remaining games, Chattanooga will lose the pennant by a single point by virtue of having played one less game than Memphis.

Szabo Drops Romano to Defeat

Hungarian Winner in Straight Falls at Bolling Field.

Middlekauff Victim of Munn; Caddock Beats Nelson.

A SERIES of interesting bouts, featuring Sandor Szabo and Mike Romano in particular and several others with unpronouncable names in general, last night closed the weekly cauliflower exhibitions on the Bolling Field mat. Szabo, of course, was the winner, much to the delight of the capacity crowd who did not seem to take kindly to the wares shown by "Hot Cha" Romano.

For a while it looked as though the union rules would be waived and the cash customer kept until after 11 o'clock, for, after Szabo had won the first fall on a series of back drops in 19 minutes, it was then 8½ minutes before the usual closing hour. Just as the clock struck, though, Szabo again won on another series of back drops, thus saving the promoters from having to pay for overtime work.

Referee Chollie Swan was a little quick on the trigger in ruling on the first fall of the feature, for Romano's shoulders barely touched the mat when he was declared the loser, but it was not necessary for the referee to help Szabo any in the second and decisive fall, his opponent laying on the mat fully two minutes after hostilities ended.

Middlekauff Victim of Munn.

All of the other bouts held the fans' interest, especially the semifinal which brought Bill Middlekauff against Glenn Munn. The former, one of the worst when he tried to be a boxer, rates little higher as a rassler, but he kept Munn quite busy before succumbing on a scissors hold after 13 minutes of scowling, grunting and some little work.

Old Tiger Nelson more than met his match in Babe Caddock. Showing his usual roughness, he was about holding his own when he was chased out of the ring. While standing outside the ropes making a speech, his opponent calmly grabbed him by the neck and brought him over the ropes and down and out with a flying mare. Time, 18 minutes.

In the other bouts, Luigi Bacigalupi downed Mihaly Orgavany with a flying tackle in 21 minutes, while Steve Znoski and Vanka Zelesniak drew after 30 minutes of more or less fast work.

While the mat curtain has been rung down at Bolling, Messrs. Bertalino and Ahearn announce that they plan to have weekly ear-scrambling fetes in a downtown site yet to be announced starting Tuesday, September 20.

Major League Statistics

AMERICAN LEAGUE.
TEAM STANDINGS.

	Won.	Lost.	Pct.
New York	96	40	.706
Philadelphia	84	55	.604
WASHINGTON	80	55	.593
Cleveland	78	58	.574
Detroit	66	66	.500
St. Louis	57	78	.422
Chicago	43	90	.323
Boston	37	99	.272

YESTERDAY'S RESULTS.

WASHINGTON, 3; St. Louis, 1.
Cleveland, 2; Philadelphia, 1.
New York, 6-7; Detroit, 4-7 (first game 14 innings; second game 7-inning tie).
Chicago, 4; Boston, 3 (10 innings).

TODAY'S GAMES.

WASHINGTON at St. Louis.
New York at Detroit.
Boston at Chicago.
Others not scheduled.

NATIONAL LEAGUE.
TEAM STANDINGS.

	Won.	Lost.	Pct.
Chicago	80	56	.588
Pittsburgh	75	62	.547
Brooklyn	73	66	.525
Philadelphia	70	67	.511
Boston	69	70	.496
St. Louis	64	72	.471
New York	61	73	.455
Cincinnati	56	82	.406

YESTERDAY'S RESULTS.

Chicago, 4-2; Boston, 1-3.
Brooklyn, 12; Pittsburgh, 2.
Philadelphia, 3; St. Louis, 0.
New York-Cincinnati (cold).

TODAY'S GAMES.

St. Louis at Philadelphia.
Cincinnati at New York.
Chicago at Boston.

As District Golf Crown Passed

Post Staff Photo.

Roger Peacock (left), 21-year-old winner of the District amateur golf title, being congratulated by Harry Pitt, who lost the championship he gained last year.

Grove and Macks Beaten by Indians

Brown Outpitches Athletic Ace to Win Series Opener, 2-1.

Cleveland, Sept. 8 (A.P.).—Lefty Grove, seeking his twenty-third victory of the season, was outpitched by Clint Brown today and Cleveland won the series opener from Philadelphia, 2 to 1.

Grove scored the only run for the Athletics, who were held to four hits, in the sixth, when his single got away from Averill and he went to third. Bishop's fly brought him home.

Phila.	AB	H	O	A	Cleveland.	AB	H	O	A
Bishop,2b.	4	0	2	4	Burnett,ss.	4	2	1	1
Haas,cf.	4	0	1	0	Porter,rf.	4	1	4	0
Cochrane,c	4	0	8	0	Averill,cf.	4	1	2	0
Simmons,lf	4	1	0	0	Cissell,2b.	4	1	4	3
Foxx,1b.	2	1	8	0	Vosmik,lf.	4	0	4	0
McNair,ss.	4	0	1	4	Morgan,1b.	4	1	10	0
Miller,rf.	3	0	4	0	Kamm,3b.	3	2	0	2
Dykes,3b.	3	1	0	3	Sewell,c.	2	0	2	0
Grove,p.	3	1	0	2	Brown,p.	3	0	0	2
Totals.	31	4	24	13	Totals.	32	8	27	8

Philadelphia .... 0 0 0 0 0 1 0 0 0—1
Cleveland .... 1 0 0 1 0 0 0 0 x—2

Runs—Porter, Kamm, Grove. Error—Averill. Runs batted in—Cissell, Bishop. Two-base hits—Porter, Foxx. Three-base hit—Burnett. Stolen base—Cissell. Double play—Bishop to McNair to Foxx. Left on bases—Philadelphia, 5; Cleveland, 7. First base on balls—Off Grove, 1; off Brown, 2. Struck out—By Grove, 2; by Brown, 2. Umpires—Dineen, Hildebrand and Moriarity. Time of game—1 hour 31 minutes.

First Error by Grace Halts Catching Record

Brooklyn, Sept. 8 (A.P.).—Earle Grace, Pittsburgh Pirates' catcher, made his first error of the season today after having accepted 444 chances without a misplay. The error stopped Grace after he had set a new major league record for catchers.

The old mark was established by Ray Hayworth, of Detroit, who handled 432 chances before he made his first error August 29.

Yankees Win, Tie In Thrilling Games

Byrd Hits 2 Home Runs as New York Scores, 6-4; Second 7-7 Draw.

Detroit, Sept. 8 (A.P.).—In the most hair-raising pair of games seen at Navin Field this season, the New York Yankees took a fourteen-inning curtain raiser from the Tigers, 6 to 4, today, then the teams battled to a 7-to-7 deadlock in a slam-bang nightcap that was called at the end of the seventh inning because of darkness.

A home run by Earl Webb, Tiger right fielder, tied up the first game

Continued on Page 13, Column 3.

Dodgers Rout Pirates.

Pittsburgh.	AB	H	O	A	Brooklyn.	AB	H	O	A
L.Waner,cf	4	0	1	0	Taylor,cf.	5	3	2	0
Barbee,cf.	1	1	1	0	Stripp,3b.	4	3	0	1
P.Waner,rf	4	1	3	0	Finn,3b.	1	0	0	1
Dugas,rf.	1	0	0	0	O'Doul,lf.	4	4	1	0
Com'sky,lf	4	0	1	0	Rosenf'd,lf	0	0	1	0
Traynor,3b	3	2	1	1	Freder'k,rf.	4	2	2	0
Bruba'r,3b	1	1	0	0	C'nello,2b.	5	0	1	6
Suhr,1b.	4	1	6	0	Wright,ss.	4	1	4	0
Piet,2b.	4	1	2	3	Slade,ss.	1	0	0	0
Theve'w,ss	4	0	1	3	Clancy,1b.	4	1	9	1
Grace,c.	2	1	5	2	Lopez,c.	4	1	7	0
Finney,c.	2	0	3	0	Clark,p.	4	2	0	1
Chagnon,p	2	0	0	0					
Spencer,p.	0	0	0	0	Totals.	40	17	27	10
*Groskloss	1	0	0	0					
Brame,p.	0	0	0	1					
†Padden.	0	0	0	0					
Totals.	37	8	24	10					

*Batted for Spencer in seventh inning.
†Batted for Brame in ninth inning.

Pittsburgh .... 0 0 0 0 1 0 0 0 1— 2
Brooklyn .... 1 0 2 0 5 2 1 1 x—12

Runs—Taylor (3), Stripp (2), O'Doul (2), Rosenfeld, Wright (2), Cuccinello, Clark, Piet, Grace. Runs batted in—Grace, Stripp (2), O'Doul (4), Clancy, Clark, Cuccinello, Barbee. Two-base hits—Stripp, Frederick, Piet, Wright. Three-base hits—Taylor, Stripp. Home runs—Grace, O'Doul (2). Stolen base—Wright. Sacrifice—O'Doul. Left on bases—Pittsburgh, 9; Brooklyn, 6. First base on balls—Off Spencer, 1; off Clark, 1. Struck out—By Clark, 6; by Chagnon, 3; by Brame, 1. Hits—Off Chagnon, 8 in 4 1-3 innings; off Spencer, 5 in 1 2-3 innings; off Brame, 4 in 2 innings. Wild pitch—Chagnon. Losing pitcher—Chagnon. Umpires—Quigley and Stark. Time of game—One hour and 44 minutes.

Youthful Star Holds Lead To Finish

Harry Pitt's Total of 309 Runner-up to Winner's 299.

Peacock Adds Rounds of 75 and 79; McCarthy Third.

By DAVE HERMAN.

ROGER PEACOCK'S dream of boyhood days—the days when as a kid of 9 he would dig into his father's golf bag and shoot at the greens of Indian Spring from his back yard, much in the same fashion as Bobby Jones when the Georgian first learned the game—became a reality yesterday at Chevy Chase.

The 21-year-old youngster from Indian Spring, who carefully studies every shot he makes, won his first major victory—the District championship.

Roger whipped through the 72-hole grind for a grand total of 299. At the conclusion of 36 holes Wednesday, he had outdistanced a field of 43 by seven strokes. Late yesterday afternoon he strode to the golf shop with his margin boosted to ten.

It was a glorious day for Roger Sylvester Peacock, who was born on April's Fool day. Not only had he defeated his foremost rival and snatched the crown from the head of Harry Pitt, of Manor—the man who had beaten him out for the title by two strokes in 1931 at Burning Tree—but had added luster to his shining achievement by turning in the best rounds since the reign of George Voigt. Voigt blazed home at Indian Spring in 1926 with a 291 to beat off the challenge of Miller Stevinson, and followed with a smashing 292 the following season at Burning Tree.

Peacock's four rounds showed 72—73—75—79. He was the only player to stay in the seventies throughout the two-day competition. The carefree Pitt, still wild as a March hare with his tee shots, came through with 80—74—78—77—309.

Beaver Dam's hope, Martin F. McCarthy, who packs a terrific wallop in his driver, injected a bit of drama into the proceedings when he sank an 8-foot putt on the eighteenth hole of the afternoon to nose out Johnny Shorey, of Manor, for third place by one stroke. Mac, clicking off the best total for the final 32 holes, 153, wound up with scores of 77—82—78—75—312.

Second to Peacock on the first day, Shorey posted rounds of 77—75—81—

Continued on Page 15, Column 1.

FINAL SCORES

Roger Peacock (Indian Spring), 145—75—79—154—299.
Harry Pitt (Manor), 154—78—77—155—309.
Martin F. McCarthy (Beaver Dam), 159—78—75—153—312.
John Shorey (Manor), 152—81—80—161—313.
Maurice Nee (Manor), 159—75—82—157—316.
Billy Shannon (Columbia), 161—81—79—160—321.
E. T. Rice (Washington), 161—78—84—162—323.
Tom Belshe, jr. (Indian Spring), 163—86—81—167—330.
Freddie Hitz (Chevy Chase), 158—86—86—172—330.
John C. Holzberg (Columbia), 165—82—85—167—332.
Capt. K. J. Fielder (Army-Navy), 166—81—85—166—332.
Cornwell D. Page (Columbia), 166—87—82—169—335.
Melville Bennett (Congressional), 168—86—81—167—335; A. S. Gardiner, jr. (Columbia), 161—84—91—175—336; Ralph Fowler (Washington), 168—90—86—176—344; Burke Edwards (Manor), 175—89—83—172—347; R. C. Hubbard (Indian Spring), 177—90—80—170—347; John B. Harmon (Argyle), 181—90—84—174—355; James Notestein (Army-Navy), 180—95—88—183—363; Bernard P. Nimro (Army-Navy), 188—90—85—175—363; L. A. Reeves (Congressional), 187—86—91—177—364; N. P. Patterson (Beaver Dam), 182—92—90—182—364; C. A. Slater, jr. (Columbia), 179—94—91—185—364.

WITHDREW: Billy Dettweiler (Manor), W. R. Burns (Bellehaven), George F. Miller (Manor), Francis Duchey (Bellehaven).

NO CARDS: Franklin Parks (Congressional), 160—86; Byrn Curtis (Beaver Dam); Parker Nolan (Congressional); Frank Reeside (Chevy Chase); John Britton (Chevy Chase), 167—88; F. N. Goodwin (Congressional), 171—87; Merle Thorpe, jr. (Burning Tree); George Richards, jr. (Chevy Chase); James F. Sullivan (Beaver Dam), 181—93; A. J. Walker (Congressional), 181—90; J. G. Bigges (Beaver Dam), 186—92.

Tick
—the new sprinkle
tie pattern
The new English drape idea has brought out a harmonizing British tie pattern, "tick" . . . dots sprinkled in star dust fashion.
—at a dollar
1325 F St.
GROSNER'S

STOP
Only
39c
We Will Adjust and Reset Your Brakes, by Experts
ANY Make Car
This Offer Good Until Sept. 10th
NEVER CLOSED
Nolan Motor Co.
1111 Eighteenth St. N.W.

50,000 Home Folks Can't All be Wrong So Open an Account For Less Than a Song
2 pants SUITS and TOPCOATS
$19.75
No Xtra Charge for SOUND CREDIT—
Money's Worth or Money Back
D.J.Kaufman, Inc.
1005 PENNA. AVE. SOUTHEAST CORNER 1744 PENNA. AVE. 14TH & EYE

• WASHINGTON'S FINEST MEN'S WEAR STORE •
Inventory Sale
Notice—Assortments are broken; quantities limited; all items are subject to prior sale. All sales final.
$1.55 to $2.50 Shirts........94c, $1.24 and $1.39
95c to $2.50 Ties............37c, 87c and $1.37
35c to $1.00 Hose.............16c, 26c and 46c
$1.65 to $2.85 Pajamas......96c, $1.26 and $1.56
107 Athletic Union Suits; were $1.50........79c
63 Sweaters; were $5 to $10 .....$3.65 and $4.85
207 H'dkerchiefs; $1,600-count Irish linen 6 for $1
123 Paris Garters; were 50c and $1..27c and 57c
113 Athletic Shirts and Shorts. Each........34c
$8.00 Raleigh Shoes....................$4.85
$10 Sta-Smooth Shoes...................$6.85
$35 and $40 Topcoats....................$19
$45 to $55 Topcoats.....................$29
$40-$50 Hart Schaffner & Marx Overcoats $21
$35 Raleigh Tuxedos.................... $21
$5 Tuxedo Vests........................$2.85
$31 to $38 Fall-Weight Suits............ $21
Open a Charge Account
RALEIGH HABERDASHER
1310 F Street

Wright ARCH PRESERVER SHOE
In the matter of COMFORT
The Last Word in "Foot Comfort" combined with present-day styles for the discriminating shoe purchaser — constructed to make walking easy and a pleasure.
Wright ARCH PRESERVER SHOE
"No foot too hard to fit"
BOYCE & LEWIS
Custom Fitting Shoes
439 7th St., N.W.

HOT SHOT, 11 TO 1, LEADS FROM START AT LINCOLN FIELDS

Scream Beats Vishnu for Second

Odds-on Favorite Is Tiring at Finish of 6 Furlongs.

LINCOLN FIELDS, Race Track, Chicago, Ill., Sept. 8 (A.P.).—Vishnu from the Nevada Stock Farm and the public choice went down in defeat today in the Galewood Purse, the top race at Lincoln Fields. C. E. Davidson's Hot Shot scored in the feature and made every post a winner. Scream, a longshot, nosed out Vishnu for the place.

Jockey E. Arcaro rode Hot Shot. Vishnu, in close pursuit of the Crusader, could not get up and in the final jumps to the wire, weakened and lost the place by a narrow margin in the 6-furlong event. Vishnu went to the post 3 to 5.

Hot Shot paid $23.70 to win, $9.02 to place and $4.20 to show.

Pilots Bow, 13-3, To Black Yankees

The New York Black Yankees, with Rector hurling, played the Washington Pilots into submission, 13-3, last night at the Griffith Stadium in an East-West Colored League game, tieing the score, 2-all, in the fourth, taking the lead with 2 more in the sixth and 2 in the seventh, and then staging an eighth-inning rally with two down, to net an additional six runs.

The Yankees will meet the Pilots again tonight at the stadium at 8:30 o'clock.

Pilots.	AB	H	O	A	Yankees.	AB	H	O	A
O'Bry't,cf.	4	0	2	0	Jenkins,lf.	5	2	1	0
Evans,2b.	4	1	3	3	Williams,3b	3	0	0	3
Creacy,3b.	3	0	1	3	Holloway,rf	4	2	4	0
Suttles,1b.	4	0	8	0	C.Tho's,cf.	5	2	4	0
J.J'son,ss.	4	2	1	0	Scales,2b.	5	2	1	1
B.J'son,rf.	2	0	1	0	Thomas,1b.	5	2	2	0
Eggleston,c	2	1	7	2	Yancey,ss.	4	1	5	0
Matlock,lf	3	0	3	1	Brown,c.	2	1	10	0
Trent,p.	3	0	0	3	Rector,p.	4	1	0	2
*Rich'son.	2	0	0	0					
Hampton,c	1	1	1	0	Totals..	37	13	27	6
Totals.	32	5	27	12					

*Batted for Trent in ninth.

Yankees .... 0 0 0 2 0 2 2 6 1—13
Pilots .... 0 1 0 1 0 0 0 0 1— 3

Runs—J. Johnson (2), Holloway (2), C. Thomas (4), B. Johnson, Yancey, Jenkins (2), D. Thomas (2), Brown, Williams. Errors—Yancey, Eggleston (3). Two-base hits—C. Thomas, J. Johnson. Three-base hits—D. Thomas, J. Johnson. Stolen bases—Holloway (3), C. Thomas, Scales, Jenkins, Brown. Sacrifice—Rector. Double play—Rector to Yancey to Thomas. Left on bases—Yankees, 4; Pilots, 4. First base on balls—Off Trent, 8; off Rector, 4. Struck out—By Trent, 6; by Rector, 9. Passed balls—Brown, Hampton. Umpires—Lee and Spencer.

BELMONT PARK RESULTS.

(Associated Press.)

FIRST—One mile; purse, $800; East Port Claiming; for 3-year-olds and upward.
Sun Mission, 104 (Coucci)..... 7-2 1-1 2-5
A la Carte, 109 (Reynolds)...... 7-5 7-10
Gildelia, 113 (Pascuma)......... 1-4
Panax, Moine and Wishing Star also ran. Time, 1:37 3-5.

SECOND—About two miles; purse, $1,000; selling; Green Brush Steeplechase; for 3-year-olds and upward.
Red Bridge, 145 (W. Hunt).... 5-2 1-1 1-2
Special Delivery, 136 (McGinnis).. 8-1 4-1
Huffy, 145 (McKinney)........ 7-10
†Oesel, Creek, *Hat Broom, †Moonstruck and Shipmaster also ran. Time, 3:47 4-5.
†A. C. Bostwick entry.
*Field.

THIRD—Five and one-half furlongs; purse, $800; allowances; for 2-year-olds.
Guardian, 111 (M. Garner).. 13-5 4-5 out
Marooned, 118 (Robertson)....... 2-5 out
Bold Lover, 113 (James)......... 1-8
Sweet Chariot, Caesar's Ghost also ran. Time, 1:05 4-5.

FOURTH—One mile; purse, $2,500 added; Manhattan Handicap; for all ages.
Larranaga, 113 (Workman), 11-10 1-4 out
Snapback, 103 (Mills)........ 1-1 out
Mad Frump, 108 (Robertson)....... 1-1
St. Brideaux also ran. Time, 1:36 4-5.

FIFTH—Five and one-half furlongs; purse, $800; conditions; for maiden 2-year-olds.
Sugar Cake, 112 (Coucci)..... 6-1 5-2 6-5
True Romance, 112 (M. Garner)... 6-5 3-5
Colonist, 115 (Kurtsinger)........ 3-5
Nibus, Octaroro, Chatterfol, Cordius, Free Wheeler, Teta, Good Advice, Temple Hill, Oriley, Goodestone also ran. Time, 1:06 2-5.

SIXTH—Six furlongs; purse, $900; allowances; for 3-year-olds and upward.
Black Jacket, 105 (Gilbert).. 7-10 1-4 out
War, 108 (Coucci)........ 7-10 out
Tug o' War, 112 (F. Baker)....... 3-5
Robinson Crusoe, Recompense and Turf God also ran. Time, 1:11 1-5.

BLUE BONNETS RESULTS.

(Associated Press.)

FIRST—Seven furlongs; purse, $400; claiming; for 3-year-olds and upward.
Gay Pal, 112 (Balzarette).. 7.15 4.40 2.95
Light Nun, 107 (N. Wall)...... 3.60 2.60
Irish Sphere, 112 (R. Cooper)........ 2.60
Margie Moon, Crossbones, Achtoi Lass, Bounder, Prince Babe and Bobby Folsom also ran. Time, 1:26 3-5.

SECOND—Seven furlongs; purse, $400; claiming; for 3-year-olds and upward.
Cloirado, 112 (Seabo)...... 8.00 4.60 3.35
Irish Maiden, 114 (F. Mann)..... 5.60 3.75
Sturdy, 107 (Balzarette)......... 3.45
Cyrano, Big Storm, Appellate, Donnez Moi, All Columbia, Zebra and Peter G. also ran. Time, 1:27.

THIRD—Seven furlongs; purse, $400; claiming; for 3-year-olds and upward.
Reighburn, 112 (D. Smith) 10.00 6.20 3.35
Babble, 110 (Seabo)........ 9.70 4.50
Belmona, 107 (Fellows)......... 2.90
Bad News, Talky, Nipigon, *Deenie, *Buddy Felix, Your Flag, Sam Sweeney and Steponit also ran. Time, 1:27. *Field.

FOURTH—Six furlongs; purse, $600; handicap; for 2-year-olds; Canadian foaled.
*L'Erable, 108 (Seabo)..... 2.60 3.00 2.00
*Hollandaise, 105 (R. Cooper).. 3.00 2.60
Doer, 102 (R. Moore)......... 2.80
Tetradite, Land Girl, Calrack and Green Clover also ran. Time, 1:14 3-5. *Cattarinich entry.

FIFTH—Seven furlongs; purse, $500; claiming; for 3-year-olds and upward.
Master Stroke, 112 (F. Mann) 5.70 3.35 2.75
Anubis, 105 (T. Wilson)...... 5.35 3.15
Visionary, 107 (Balzarett)........ 3.95
Bob Blackburn, Hazel Gumberts, Black Vim, Golden Fairy and Len Sweep also ran. Time, 1:25 3-5.

SIXTH—One and one-eighth miles; purse, $400; claiming; for 3-year-olds and upward.
Cloiwald, 111 (R. Cooper).. 8.65 4.30 2.80
Dark Nun, 106 (Fellows)...... 8.90 4.10
Atlas, 110 (C. Ralls)........ 2.55
*Jap Lac, Span, Guarany, Tempter, *Sidney G., Fair Margery, Get Goin and Black Stripe also ran. Time, 1:55 2-5.
*Field.

SEVENTH—One mile; purse, $400; claiming; for 3-year-olds and upward.
Athol, 116 (C. Ralls)...... 4.90 3.40 3.10
Business, 108 (G. Smith)...... 3.45 3.15
Very High, 111 (Fellows)......... 4.00
General Toy, Portmess, Misnomer, Athel and My Betty also ran. Time, 1:40 2-5.

TIMONIUM RACES

Three new De Luxe Coaches added to our fleet, leaving daily from
1419 N. Capitol St. 11:30 A.M.
one coach leaving vacant lot on Eye St. Bet. 13th & 14th Sts. N.W. for your convenience
$1.50 $1.50
The Old Reliable Service. James Is Still on the Job. Phone Potomac 4811.

TIMONIUM RACES
BUS LEAVES
11th and Pa. Ave. N.W.
11:30 A. M.
Sept. 5, 7, 8, 9, 10.
$1.50 ROUND TRIP
W. M. & A. Motor Lines INC.
Information, Nat'l 9711.

JOE AND ASBESTOS

(Watch Sunday's Post for New Secret Code) —By Ken Kling

Seths Ballot was scratched for the seventh time yesterday awaiting mud. Today, Asbestos plays one that has never won in its life and hopes it's not scratched. Joe's horse, On Trial, failed to place. Asbestos' roll is $26.68 and Joe's is $139.25.

Asbestos bets $1 Knockamoor, at Blue Bonnets. Joe bets $5 on Hygro at Lincoln Fields.

AT THE POST

with **Bill Bennings**

DEAR AL: LINCOLN FIELDS, CHICAGO, SEPT. 8.

Coming in on the last special tonight I ran into "Kaintucky Joe," commonly called "Spade," because no deck ever held a spade half as black. Joe was a stable boy in the fall of '72 and can tell you how many oats there are in a peck—but he confessed he couldn't figure winners at Chicago. As he expressed it, "he had lost his reproach and couldn't get any purchase of himself."

When I went into the Sherman House barber shop for my nightly shave, Smitty did not even ask the winner of the last race. Inquiry developed the fact that he had tried four different systems in four days and had not located a winner and, too, had come near clipping a customer's ear off, when the "Sunshade System," which he had discarded, called for a play on Hot Shot. When the winner was announced the shock was too much for him as his last two kopecks were on Vishnu. Yours, BILL.

FIRST RACE—Here we are with a bunch of maiden fillies, meaning trouble always. I would like to ask you to do your own guessing, but if you pass the buck, **WEE B., ALMA S.** and **WILY GIRL** may finish in the money.

SECOND RACE—ISLAM seems the best bet of the day. **WEE DROP** and **JOHN MILL** for rest of the purse.

THIRD RACE—BALLYHOO, with Wright up, may grab this at a long price. **CURMUDGEON** and **LUCKY JACK** for the balance.

FOURTH RACE—OLD HILLSIDE seems a standout. The rest do not amount to much. **STINGER** and **SWEEPERMAN** seem the best.

FIFTH RACE—HYGRO stands out like a sore thumb. **SUPREME SWEET** and **SISKIN** may get what's left.

SIXTH RACE—HATTERAS, **SWITCH** and **COUSIN JUDY** should battle it out.

SEVENTH RACE—If **STAR LASSIE** has her mind on her business, she may get home at a juicy price. **TOTEM** and **COME ON** figure to be in the money.

EIGHTH RACE—Any one of these "beetles" has a right to win. **DON TASKER** may go to the front and stay there. **OUTCRY** and **PLUTARCH** may get their numbers hung up. None of the bunch figure to go the mile and a quarter route.

BAINBRIDGE ENTRIES.

(Associated Press.)

FIRST RACE—Six furlongs; purse, $400; claiming; for 3-year-olds and upward.
1 Oblique ......111 | 10 Shakitup 111
2 Gold Royal....108 | 11 Algol 116
3 Temps d'Amour.113 | 12 *Master Sweep.106
4 *Transformat'n.108 | 13 *Top Cloud....108
5 *Cap. Daughter.107 | 14 Brown Gold....110
6 Highland Fling.110 | 15 *Norse 106
7 *F. Ambassador.108 | 16 *Amour 108
8 Hard Rock.....113 | 17 Stabilizer ...111
9 Charming Lady.103 | 18 *Jacq. Coogle..113

SECOND RACE—Six furlongs; purse, $400; claiming; for 2-year-olds.
1 Brown Locks...107 | 10 Lucy Menifee..111
2 Explode ......111 | 11 June G........111
3 Shadow Dawn...107 | 12 Ottie M.......107
4 Liberty Flag..111 | 13 Wandrel 107
5 Axenlad ......115 | 14 Fountain 107
6 Singleam .....111 | 15 Bud's Choice..111
7 Benson Ormont.114 | 16 Game 108
8 Secret Mission.107 | 17 Chilow 111
9 Most Always...115 | 18 Omawisk 107

THIRD RACE—Six furlongs; purse, $400; claiming; for 3-year-olds.
1 French Maid...108 | 10 Marmitina 107
2 Topsie H......107 | 11 *Our Mary.....105
3 Consideration .107 | 12 Sergt. Carter..110
4 Deerwood .....110 | 13 *Play Choice...108
5 *The Nile.....102 | 14 Silent Vote...106
6 Bob Up.......110 | 15 *Peal 102
7 *Luxuriate ...107 | 16 *Vanity Case..102
8 Lex'gton Lady.110 | 17 *Annete B.....105
9 *Christ. Night.102 | 18 *Laura Fish...102

FOURTH RACE—One mile and 70 yards; purse, $400; claiming; for 3-year-olds and upward.
1 Lincoln Plaut..115 | 10 Vagaries 107
2 *Fort. Mann...107 | 11 Yes Yes.......107
3 Sam Cole......112 | 12 *Bearcry 107
4 Infanta ......109 | 13 *Joan Pat.....107
5 Princess Nancy.104 | 14 *Knee Glader..104
6 *Long Joe.....107 | 15 King Booter...110
7 *Star Kist....104 | 16 *Shift 110
8 *Nonenicer ...107 | 17 *Hippias 110
9 Late News.....107 | 18 *Earfull 107

FIFTH RACE—Six furlongs; purse, $500; claiming; the Chagrin Falls; for 3-year-olds and upward.
1 Principio ....115 | 4 *Ellen D......101
2 Polycron .....105 | 5 *Thomas Seth..110
3 *Anne L.......115 | 6 *Chianti 114

SIXTH RACE—One mile and 70 yards; purse, $400; claiming; for 3-year-olds and upward.
1 Bro. Johnson...112 | 10 Alice Amine...104
2 *Friar ....110 | 11 *Woodgain 107
3 *Rain or Shine.110 | 12 Snooty 112
4 *Lucky Pal....110 | 13 St. Mica......107
5 *French Ace...105 | 14 *Little Turtle.105
6 *Letalone ....110 | 15 *Gold Mint....110
7 *Rose Hue.....104 | 16 *Woody Long...107
8 Rokeby ....104 | 17 Justa Hurry...107
9 *Fair Ment....107 | 18 *Carrots 99

SEVENTH RACE—One and one-eighth miles; purse, $500; claiming; for 4-year-olds and upward.
1 Isoard ....110 | 10 Pauline H.....113
2 Jim Shanahan..110 | 11 Chancellor ...111
3 *Si Relief....105 | 12 *Big Bo.......111
4 *Vag. Prince..100 | 13 *Southl'd Toy..111
5 Harvard ......116 | 14 *La Femme.....108
6 Panama ....107 | 15 *Trudgeon 105
7 *Water Fowl...108 | 16 *Jimmy Finn...110
8 William J.....113 | 17 Tom Ward......116
9 Martha Long...107

EIGHTH RACE—(Substitute race; to be used if necessary; 6 furlongs; purse, $400; claiming; for 3-year-olds.
1 Deja ....107 | 9 Manners 110
2 Master McGee..110 | 10 Toronto 110
3 *Battling Bill..105 | 11 *M. Kennedy...105
4 Betty Shinn...110 | 12 Red Vest......110
5 Merger ....110 | 13 *Patrick 108
6 *Baby Bane....105 | 14 Porgie 113
7 *Jadbalja ....105 | 15 *Chutney 108
8 Mac Moon.....110 | 16 El Recreo.....107
*Apprentice allowance claimed.
Weather, clear; track, fast.

BAINBRIDGE RESULTS.

(Associated Press.)

FIRST—Six furlongs; purse, $400; claiming; for 3-year-olds colts and geldings.
Chutney, 106 (J. Dupuy). 16.80 7.20 4.00
Budget, 112 (Buck)........ 6.60 4.60
Master Singer, 111 (Shaw)........ 3.40
Manners, Porgie, Dawn Patrol, Popcorn, Run On, Tricycle and Red Vest also ran. Time, 1:13 2-5.

SECOND—Six furlongs; purse, $400; claiming; for 2-year-olds.
Bonnie Marita, 115 (McCray) 16.40 6.40 4.60
Bell-Cap, 114 (R. Clemons)...... 6.60 5.00
Madame B. C., 107 (J. Dupuy)...... 5.40
Thorese Girl, *Ada Wan, Donna Linda, Artistry, *Cliftons Marie, *Ease In, Yvette V. and Orange Girl also ran. Time, 1:14 3-5. *Field.

THIRD—One and one-sixteenth miles; purse, $400; claiming; for 3-year-olds and upward.
Justa Hug, 100 (Chinn) 40.80 11.60 6.20
Sky High, 111 (McCray)...... 5.40 3.60
Carrots, 100 (J. Dupuy)......... 3.60
Grand King, Glen Artney, Chorister, *Mary McClain, Prince Tommy, *Don T., Master Durbar, *Tender Sneezer, El Recreo also ran. Time, 1:48 3-5. *Field.

FOURTH—Six furlongs; purse, $500; claiming; for 4-year-olds and upward.
Silver Wave, 106 (H. Chinn) 7.00 5.40 3.80
Oleman Sunshine 111 (Dickson) 11.40 8.80
Delma Dunn, 110 (Buck)........ 2.80
*Jimmy Finn, Sweet Lacrose Jean, Best Malfou, Bavelle Fronk, *Itso and Toltec also ran. Time, 1:12 4-5. *Field.

FIFTH—One and one-sixteenth miles; purse, $500; claiming; for 3-year-olds and upward.
Claret, 109 (Dupuy)...... 4.40 3.80 2.40
Pan, 110 (Dovett)........ 5.60 3.00
Dark Abbot, 113 (R. Clemons)...... 2.60
Dr. Billy, Crowned Head, Faylin and Greenwald also ran. Time, 1:45 4-5.

SIXTH—Mile and 70 yards; purse, $500; claiming; for 3-year-olds and upward.
Irish Spree, 106 (Cheatham) 9.00 5.20 4.20
Duplicity, 107 (Dickson)...... 6.20 4.80
The French Rose, 109 (E. Buck)...... 3.60
Yarrow, Anthony Wayne, Analyst, Sydka, North Vernon, *Mill Hand, The King, *Bag o'Roses and *Earl Gaar also ran. Time, 1:44 1-5. *Field.

SEVENTH—One and one-sixteenth miles; purse, $400; claiming; for 3-year-olds and upward.
Mendell, 105 (Buck)...... 7.80 5.40 3.80
Guy's Image, 114 (Barrett).... 6.20 4.80
*Lily Sue, 106 (Broic)......... 4.00
Last Hour, Nancy Byrd, Mildred H., Intruder, On Trial, Loop, *Hornsby, Mavro and *McTinkle also ran. Time, 1:48. *Field.

TIMONIUM ENTRIES.

(Associated Press.)

FIRST RACE—About 2 miles; purse, $500; steeplechase handicap; for 3-year-olds and upward.
1 †Royal Doulton.149 | 10 ‡Fluttering ...150
2 ‡Red Rocket II.148 | 11 Navillus 137
3 Trojan Love....136 | 12 ‡Night Retreat.147
4 Racing Star....135 | 13 Star Easter....141
5 Reddol ....135 | 14 §Flavius 157
6 King of Hearts.140 | 15 ‡Porcelain ...136
7 Netta Run......147 | 16 Main Ruler....135
8 The Hour.......132 | 17 ‡Broom Wrack..146
9 Mme. Emelie...134 | 18 ‡Swansea 137
†John Bosley, jr., and George M. Hendrie entry.
‡John J. Nesbitt, Joseph Casson and Mrs. Joseph Casson entry.
§D. L. Leith and Mrs. G. L. Plummer entry.

SECOND RACE—About 5 furlongs; purse, $400; claiming; for 2-year-old maidens.
1 Lezev ....107 | 8 Ultra Play.....110
2 Strappy ......110 | 9 *Happy Lope...102
3 Rock Lassie...107 | 10 Dunora 102
4 Miss Toucan...107 | 11 Gad Around....110
5 St. Hendor....118 | 12 *Helen's Alibi..105
6 Our Moment....107 | 13 *Protege 102
7 *Chisel ......105 | 14 Chatelet 107

THIRD RACE—About 6½ furlongs; purse, $400; claiming; for 3-year-olds and upward.
1 *Ruth Tidings..112 | 8 Jilted 112
2 *Schley B.....115 | 9 Main Mount....117
3 Sheltered ....112 | 10 †High Lady....112
4 Pr'k Grossman.112 | 11 *Zembla 107
5 Shandygaff ...117 | 12 Nina's Baby...106
6 *Joe Teddy....112 | 13 *Sambo G......109
7 Mullah ....114 | 14 *Lavisby 109
†Mrs. A. Bowman and J. P. Bowman entry.

FOURTH RACE—About 6½ furlongs; purse, $600; the Cockeysville; claiming; for all ages.
1 †Wrack Brigade.112 | 8 Seaworthy 112
2 *Persian Star..109 | 9 Hawick 112
3 Estabrook ....112 | 10 Kernewood 112
4 Bessie S......109 | 11 Radial 109
5 Remedy ....117 | 12 *Bonview 112
6 Stylish Mack..117 | 13 Artless Cutie..109
7 Alpine Girl...114 | 14 †Mordrom 117
†T. S. Young and O. Renna entry.

FIFTH RACE—About 6½ furlongs; purse, $500; the Bloomfield Farm; claiming; for 3-year-olds and upward.
1 Marplot ......113 | 8 Infernal 108
2 High Wood.....113 | 9 Bright Bird....112
3 Night Vintage.113 | 10 Gay Night.....113
4 *Hagerstown ..108 | 11 Westy's Fox...110
5 Curtain Call..110 | 12 Hacky H.......113
6 Worthington ..110 | 13 Hogarty 115
7 *Maladeen ....105 | 14 *Justa Memory.100

SIXTH RACE—One and one-eighth miles; purse, $400; claiming; for 3-year-olds and upward.
1 Lenox Avenue..115 | 8 Matagain 110
2 *Thrilbi .....107 | 9 *Fran. Cooper..110
3 *Curator .....110 | 10 *Ch. Pettijohn.110
4 Sir Harvey....110 | 11 Regulation ...115
5 Humdinger ....115 | 12 *Boom Boom....110
6 Colonial Beau..110 | 13 *Mum's Lad....110
7 Gunther 118

SEVENTH RACE—About 1⅛ miles; purse, $400; claiming; for 3-year-olds and upward.
1 *Sea Myrtle...107 | 8 *Lookby 113
2 Black Princess.110 | 9 Wand's Gold...118
3 †Blaze By.....115 | 10 *Primlin 110
4 *Swansea .....109 | 11 †Jimmy D......118
5 Her Excellency.105 | 12 Single Step...115
6 *Glen Burnie..105 | 13 *Mary Lewis...100
7 *Crasher 113
†Miss R. Christmas and O. T. Gosnell entry.
*Apprentice allowance claimed.
Weather, clear; track, fast.

BLUE BONNETS ENTRIES.

(Associated Press.)

FIRST RACE—One mile; purse, $400; claiming; for 3-year-old and 4-year-old maidens.
1 Investor ......104 | 9 Free Hold....104
2 Passaic ......107 | 10 Prince Babe...104
3 Mental Storm..104 | 11 Box Office....104
4 Jean Gaffney..104 | 12 Crystal Spear.109
5 Deenie ......104 | 13 Black Stripe..104
6 Sir Bonitac...109 | 14 *Mannite 104
7 Strike Out....109 | 15 Knocknamoor ..104
8 Pr. Neptune...107

SECOND RACE—Seven furlongs; purse, $400; claiming; for 3-year-olds and upward.
1 West Drift....111 | 10 Gourdin 106
2 High Player...111 | 11 Allens 109
3 Bayamo ....111 | 12 Vandion 111
4 Irish Pearl...105 | 13 Ultim 109
5 Clothesline ..109 | 14 Paldomar 109
6 Shasta Love...111 | 15 *Treacle 106
7 River Lee.....112 | 16 Sweet Call....111
8 *Happy Jack...106 | 17 Simba 111
9 *Clifton's Lass.110 | 18 Regular Broom.111

THIRD RACE—Six furlongs; purse, $400; claiming; for 2-year-olds.
1 Blinkenstar ..107 | 8 Sweet Va.....109
2 Statecraft ...110 | 9 Lady Olambala.107
3 Our Pat.......107 | 10 Straphanger...110
4 Whizzing D....109 | 11 Dred Scott....113
5 Pose ....112 | 12 Our Jewel.....109
6 Phosphoresence.115 | 13 Land Girl.....103
7 Sautarde 107

FOURTH RACE—One and one-quarter miles; purse, $700; the Derby Cup Handicap; for 3-year-olds and upward (Canadian foaled).
1 Chaste Morn...105 | 4 Nipigon 110
2 Tout Feu......116 | 5 †Kitling 110
3 †Mythical Lore.107 | 6 Logwood 108
†N. McLeod entry.

FIFTH RACE—One mile; purse, $400; claiming; for 3-year-olds and upward.
1 Mutual Friend.110 | 10 Oregon Fir....112
2 Skipaway .....110 | 11 Athlone Lass..106
3 Rubberneck ...112 | 12 Indian Witch..115
4 Trajectory ...106 | 13 Calzona 112
5 Tempter ......110 | 14 Fly. Heels II..106
6 Suranto ......101 | 15 Crossbones ...113
7 High Dell.....110 | 16 Omagh 108
8 *Amourette ...103 | 17 *Big Storm ...98
9 Captive ......110 | 18 Bobby Folsom.110

SIXTH RACE—Seven furlongs; purse, $400; claiming; for 3-year-olds and upward (Canadian foaled).
1 Step Off......114 | 9 Jean Pittston..106
2 Johns Bes ....106 | 10 Mongolian 114
3 Retainer .....114 | 11 Maggie Love...106
4 Galopin Dia...114 | 12 Pr. Pat Cov...114
5 Fly Fisher ...106 | 13 Kauri 114
6 Lily Cup......114 | 14 Fatal Gift....114
7 Oat Box.......106 | 15 First Day.....114
8 Davenport ....114 | 16 Goeland 114

SEVENTH RACE—One and one-eighth miles; purse, $400; claiming; for 3-year-olds and upward.
1 Observation ..107 | 5 Skirt 114
2 *Astrakhan ...109 | 6 Madge's Fellow.114
3 *Bound. Deep..100 | 7 Double Dare....111
4 Dark Altos ....98 | 8 My Betty 111
*Apprentice allowance claimed.
Weather, clear; track, fast.

BELMONT PARK ENTRIES.

(Associated Press.)

FIRST RACE—Five and one-furlongs (Widener course); purse, $800; claiming; the Brentwood maidens; for 2-year-olds.
1 Mahomet ......110 | 15 Miss Snow.....107
2 Red Run.......110 | 16 Aunt Marsa....107
3 *Circle Roman.107 | 17 Step Pretty...107
4 Good Fairy....107 | 18 Denon 112
5 Primer ....110 | 19 Kummel 115
6 Golly ....110 | 20 *Capitalist ..105
7 Nutlet ....107 | 21 Fly On........115
8 Long Chance...110 | 22 Shady Girl....107
9 Mr. Khayyam...110 | 23 †Gasparilla ..100
10 O'Neill .....115 | 24 Helpful 107
11 Swinwood ....110 | 25 Wild Papoose..107
12 Lel ....107 | 26 Charlie Chan..110
13 Zorana ......107 | 27 Dustem 107
14 Dunbar 110

SECOND RACE—About 2½ miles (over brush); purse, $1,000 added: the Hunters' Steeplechase Handicap; for hunters 5-year-olds and upward (amateur riders).
1 Honker ....150 | 4 Last Cast.....145
2 Kakimono ....145 | 5 Brown Ruler...158
3 Annapolis ....163 | 6 Point Breeze..156

THIRD RACE—Five and one-half furlongs (Widener course); purse, $800; conditions; the Morello; for 2-year-olds.
1 Black Minnie..115 | 6 Pressa Hon.....105
2 Carry the News.118 | 7 Fancy Flight...112
3 Bushkill .....118 | 8 Old Baldy 118
4 Blessed Event..118 | 9 Saint Lite....108
5 Brown Erne....115

FOURTH RACE—One mile; purse, $1,000 added: the Ramapo Handicap; for 3-year-olds and upward.
1 Scoutmaster ..112 | 4 Masked Knight.116
2 Clotho ....119 | 5 Gold Prize....114
3 Helianthus ...124 | 6 Swatter 115

FIFTH RACE—Seven furlongs; purse, $900; conditions; the Tanya; for 3-year-old fillies.
1 Playfole .....112 | 3 Mareve 110
2 French Duchess.115 | 4 Star Fire.....112

SIXTH RACE—One and one-eighth miles; purse, $900; claiming; the Oyster Bay; for 3-year-olds and upward.
1 The Tout......109 | 5 Gully Jumper...109
2 Dunfern ......115 | 6 *The Crane....105
3 *Blue Damsel..100 | 7 Negopoli 111
4 Cock Robin....109
*5 lbs. apprentice allowance claimed.
†7 lbs. apprentice allowance claimed.
Weather, cloudy; track, fast.

TIMONIUM RESULTS.

(Associated Press.)

FIRST—About six and one-half furlongs; purse, $400; conditions; 2-year-olds.
Aella, 112 (R. Watson).... 7.30 4.00 2.30
Busy Ike, 115 (A. Prain)........ 4.40 2.50
Free Advice, 115 (P. Remillard)....... 2.10
Beau Mystere, Steelton, Gladys F., Handley and Skitter also ran. Time, 1:23.

SECOND—About six and one-half furlongs; purse, $400; claiming; 4-year-olds.
Benish Way, 108 (R. Watson) 7.80 3.70 2.50
Tang, 108 (T. Fowler)........ 3.00 2.30
Patrick Callahan, 116 (V. Arthur).. 2.40
Redcliffe, Blue Berry, Vandal, Thestvlis and Love Cloud also ran. Time, 1:21 2-5.

THIRD—About six and one-half furlongs; purse, $400; claiming; 3-year-olds and upward.
Grand Rox, 115 (P. Remillard) 3.20 2.40 2.40
Welsh Rarebit, 108 (Sherry).... 2.80 2.90
Todina, 107 (Leuch)......... 4.60
Missing Caddie, Tywink, Jack Pulpit, Justa Memory and Black Dreams also ran. Time, 1:20 2-5.

FOURTH—About six and one-half furlongs; purse, $500; Governor's Day Handicap; all ages.
Monel, 116 (P. Remillard).... 4.50 3.10 2.70
Hogarty, 112 (C. Eames)....... 5.80 4.50
Hacky H., 100 (R. Watson)......... 4.20
King of Hearts, Kai-Finn, Nora's Grace, Home Work and Fervid also ran. Time 1:19 3-5.

FIFTH—About one and one-sixteenth miles; purse, $400; claiming; for 3-year-olds and upward.
General Lejeune, 111 (P. Remillard) 4.80 3.10 2.20
Salama, 108 (Watson)....... 5.60 2.60
Kingbird, 117 (Prain)......... 2.30
Chief Pettijohn, No Hope, Mary Lewis, Candy Pig and Razzle also ran. Time, 1:47 1-5.

SIXTH—About one and one-sixteenth miles; purse, $400; claiming; for 3-year-olds and upward.
Bokie B., 105 (Martin)..... 7.40 4.80 3.20
Jimmy D., 109 (Stoneburner)... 5.80 3.70
Tinge, 111 (Remillard)........ 3.50
Austerlitz II, Five Oaks, Sandy San, Light Breeze and Jealous Pool also ran. Time, 1:48 1-5.

SEVENTH—About 1⅛ miles; purse, $400; claiming; for 3-year-olds and upward.
Kaffa, 104 (Parker)..... 9.20 3.70 3.00
Tazewell, 116 (Remillard)..... 3.10 2.70
Gay Widower, 112 (Eames)......... 5.10
Regulation, Wrack Royal, Upshot, Smoke Stack and You Darling also ran. Time, 2:14.

Additional Sports on Page 15

SYRACUSE ENTRIES.

(Associated Press.)

FIRST RACE—Five and one-half furlongs; purse, $800; claiming; for 2-year-olds.
1 Lovers Chat....107 | 9 Careful Kitty..112
2 Ondale ....110 | 10 Guiderail 107
3 †Ithacan .....103 | 11 Pantaloons ...104
4 *Ever Fair....104 | 12 ‡Mast Lady....100
5 Flying Sailor..112 | 13 ‡Visa 102
6 Newton Belle..110 | 14 Smoke Cloud...110
7 Burn'g Beauty.110 | 15 Help Me.......112
8 ‡Dr. Potter...103 | 16 The Black.....109

SECOND RACE—Five and one-half furlongs; purse, $800; claiming; for 3-year-olds and upward.
1 *Fashion Show.103 | 6 Craggo 108
2 Charlie ......111 | 7 *Urbanity II...100
3 Hey There.....111 | 8 Ojibway 111
4 Red Coat......108 | 9 †Jack Campbell.111
5 †Memories Dear.108 | 10 Janet G.......105
†P. E. Kraft entry.

THIRD RACE—Five and one-half furlongs; purse, $800; for 2-year-old maiden fillies.
1 Ladykin ......116 | 7 Peacock Girl..116
2 Jean Brown....116 | 8 †Good Guess...116
3 Fly Stick.....116 | 9 Yankaway 116
4 Xandra ....116 | 10 †Pookshill ...116
5 Bay Agnes.....116 | 11 Absinthe 116
6 Flashy Flight..116
†C. V. Whitney entry.

FOURTH RACE—About 6 furlongs; purse, $800; claiming; for 3-year-olds and upward.
1 †Blond Knight..111 | 5 Pennate 106
2 Cambetty .....108 | 6 ‡Regula Baddun.101
3 *Regal Flag...106 | 7 Silver Cord....106
4 Banderlog ....103 | 8 †My Purchase..103
†Mrs. M. Colford entry.

FIFTH RACE—One mile; purse, $800; claiming; for 3-year-olds and upward.
1 Col. Crump....112 | 11 Rose Twig.....107
2 Reighwiki ....114 | 12 ‡Skid 105
3 Lansquenet ...114 | 13 Winning Heart.109
4 †Cloudy Day...103 | 14 ‡Make Haste...106
5 ‡Almond ......101 | 15 Cheronap 105
6 ‡Errant ....105 | 16 †Common 110
7 ‡Martinelli ...105 | 17 †Upset Lad....112
8 Flying Max....114 | 18 §C. Troubadour.108
9 Young John....107 | 19 §St. Carl......103
10 Shoo 105
†Mrs. W. T. Anderson entry.
‡Mrs. J. Zoeller and Mrs. D. Lowe entry.
§Mayfair Stable entry.

SIXTH RACE—One and one-sixteenth miles; purse, $800; claiming; for 3-year-olds and upward.
1 Please ....116 | 5 Tried and True.112
2 ‡Bo Ballot....105 | 6 Dunrock 112
3 Portam ....100 | 7 Elcidio 112
4 Torealong ....112 | 8 *Gallop Along..100
*5 lbs. apprentice allowance claimed.
‡7 lbs. apprentice allowance claimed.
Weather, clear; track, fast.

DADE PARK RESULTS.

(Associated Press.)

FIRST—Six furlongs; purse, $500; claiming; for 2-year-old colts and geldings.
American Prince, 110 (Haupt) 9.96 4.84 3.64
Gunstrap, 110 (Meade)......... 3.62 2.78
Pony Up, 110 (McCoy)........... 6.42
Aida's Pal, Pilnita, Machilla, Demagogue also ran. Time, 1:13.

SECOND—Six furlongs; purse, $500; claiming; for 4-year-olds and upward.
Booster Twist, 115 (D. Froggatte) 14.92 7.50 5.94
Take Off, 115 (Meade)....... 6.40 5.36
Big Business, 115 (G. Arnold)......... 4.82
*The Abbot, Estin, Jack Howe, My Beauty, Crossed Wires, *Clela, *Noble Wrack, Tarpon, Runar also ran. Time, 1:13.
*Field.

THIRD—Five and one-half furlongs; purse, $600; for maiden 2-year-old fillies.
Miss Steinhaus, 114 (D. Froggatte) 41.64 13.20 8.88
Waucela, 114 (W. Kern)........ 5.76 4.46
Miss Justice, 114 (Morrisson)...... 13.30
*Miss Evans, Nanny D., Mizosh, Rayleen, *Fluttermore, *Doreen M., Gladys S., Madge De, Remuneration also ran. Time, 1:07 4-5.
*Field.

FOURTH—Six furlongs; purse, $600; claiming; for 3-year-olds.
Pull Up, 106 (G. Arnold) 11.04 6.66 4.78
Heavy Sugar, 114 (Meade)...... 12.52 7.40
Southtour, 111 (McCoy)......... 4.72
Rector, Miss Mary Lou, Love Offering, Foreign Play and Transmit also ran. Time, 1:12 3-5.

FIFTH—One mile (chute); purse, $800, Union Pine & Supply Co. Handicap; for 3-year-olds and upward.
Oscillation, 102 (G. Fowler) 55.10 18.18 6.62
Manta, 118 (Meade)........ 3.86 3.66
Quickaway, 100 (McCoy)........ 3.24
Matadi, The Widower, Leros and Border Warrant also ran. Time, 1:37 3-5.

SIXTH—Dade Park course (chute); purse, $600; claiming; for 3-year-olds and upward.
Dandy Dan, 115 (J. Heupel) 25.40 7.14 5.10
Tight Rope, 107 (G. Fowler).... 7.18 4.38
Prince Farthing, 108 (McCoy)....... 5.64
Jim Ormont, Typhoon, Big Shot, Ever Faithful, Klair and R. K. Girl also ran. Time, 1:41 3-5.

SEVENTH—One and one-eighth miles; purse, $500; for 3-year-olds and upward; claiming.
Dawn Mist, 105 (Meade)..3.78 2.98 2.56
Ham, 113 (Morrison)....... 4.52 2.92
Quick Sale, 105 (G. Arnold)......... 2.86
Thistle Joe, Hunchback, Broad A, Lovely Loman, Cuyler and Double O also ran. Time, 1:53 1-5.

LINCOLN FIELDS RESULTS.

(Associated Press.)

FIRST—Six furlongs; purse, $800; claiming; for 2-year-old colts and geldings.
Col. Hatfield, 114 (Laidley) 17.56 11.66 5.82
Chateagle, 106 (J. Flynn)...... 9.38 6.28
Bianoz, 109 (Lewis)......... 6.82
*Adolph Krass, Hasty Peter, Pete, Sym Jack, High Shot, Simon, *Upon, *Yarnallton and Representative also ran. Time, 1:12 2-5.
*Field.

SECOND—Six furlongs; purse, $800; claiming; for 3-year-olds and upward.
Nusakan, 110 (C. King).... 4.74 2.98 2.52
Infinity, 110 (Arcaro)....... 4.22 3.68
Predict, 110 (A. Anderson)......... 4.26
Puppet, Huntingdon, Green Wave, Forget Not, Lazy Mary, Dunes and Reproof also ran. Time, 1:12.

THIRD—Six furlongs; purse $800; claiming; for 3-year-olds and upward.
Threat, 115 (D. Fowler)... 21.50 8.96 6.62
Merovech, 112 (Lewis)........ 14.74 10.00
Palatine, 109 (Landolt)......... 11.00
*Lugenluggage, Joe Macaw, *Fo Getch, *Concierge, Dug In, Pierre Pan, Sergeant Hill, Oziti, Drombo also ran. Time, 1:13.
*Field.

FOURTH—Six furlongs; purse, $800; claiming; for 3-year-olds and upward.
Hot Shot, 111 (Arcaro).... 23.70 9.02 4.20
Scream, 107 (C. King)...... 15.34 6.64
Vishnu, 112 (Landolt)........ 2.48
Hoops, Calf Roper, Suspicious, Durva and Backlog also ran. Time, 1:12.

FIFTH—One mile (out of chute); purse, $800; claiming; for 3-year-olds and upward.
Royal Ruffin, 114 (Leyland) 16.62 9.40 6.86
Merrily On, 108 (Hainesworth) 16.36 11.18
Limbus, 115 (Landolt)....... 7.56
Brass Monkey, Prose and Poetry, Gettin Even, Tela and Habanero also ran. Time, 1:36 3-5.

SIXTH—One and one-sixteenth miles; purse, $800; claiming; for 3-year-old fillies.
Prefer, 107 (J. Flynn)......3.19 2.36 2.28
Plucky Girl, 110 (Lewis)......3.62 2.84
Flying, 108 (Saunders)............ 2.88
Verity Ballot, Beauty Secret, Blow Fly also ran. Time, 1:46.

SEVENTH—One and one-eighth miles; purse, $800; claiming; for 4-year-olds and upward.
Judge Lueders, 111 (G. Elston) 11.42 7.86 4.42
*Oaten, 103 (W. Wright)...... 10.28 4.78
Lady Gibson, 100 (J. Flynn)........ 4.48
*Peace Lady, King Pin, Ben Blair, Waterport, Blue Law, Scimitar, *Luckpiece, Low Gear, Quibbler also ran. Time, 1:51 4-5.
*Field.

EIGHTH—One and one-sixteenth miles; purse, $800; claiming; for 3-year-olds and upward.
Afro American, 104 (M. Calvert) 18.56 8.40 5.42
Polyp, 107 (Arcaro)........ 21.30 11.56
Play Bill, 110 (J. Flynn)....... 7.60
Delven, George Maypole, Lady General, Sublett, Zone, Santerno, *Tonow, *Side Step also ran. Time, 1:46 4-5.
*Field.

LOANS HORNING
South Washington, Va.
Diamonds—Watches—Jewelry
Take All Buses 10th St. and Pa. Ave.

DADE PARK ENTRIES.

(Associated Press.)

FIRST RACE—Six furlongs; purse, $500; claiming; for 3-year-olds and upward.
1 Rare Charm...114 | 8 Ojibway 108
2 Open Go Shut..111 | 9 Rector 106
3 Barashkova ...114 | 10 Abe Furst 112
4 Black Panther.111 | 11 Stella F......103
5 Better Fly....103 | 12 Hieover 111
6 Dis Dame......114 | 13 Tonight 106
7 Monnie 114

SECOND RACE—Six furlongs; purse, $500; claiming; for 3-year-olds and upward, maidens.
1 White Collar..111 | 9 Judge Peak...111
2 Honest Lad....111 | 10 Gloria Diane..108
3 Decora. Lady..108 | 11 Pr. Feather...108
4 Bob's Luck....108 | 12 Minot 115
5 Agnes P.......108 | 13 Googie 111
6 Peace Nut ....111 | 14 Orchestra 115
7 Nowski ....111 | 15 Cassinette ...108
8 Strong Bow....111

THIRD RACE—Six furlongs; purse, $600; claiming; for 2-year-olds.
1 Screen Idol...104 | 9 Pink Slipper..109
2 Sue Terry.....104 | 10 Sister Electa..109
3 Eva Jane......109 | 11 Golden Deeds..109
4 Elegy ....108 | 12 Britlon 104
5 High Diver....107 | 13 Boston Com....109
6 Golden Bala...107 | 14 Money Wild....109
7 Cousin Nora...104 | 15 Migosh 104
8 Spring Flight..107 | 16 Emmaline H....104

FOURTH RACE—One mile (out of chute); purse, $600; claiming; for 4-year-olds and upward.
1 Marabou ......111 | 8 Big Business..111
2 Aristocrat ...111 | 9 *Tommy 106
3 Radio Service..111 | 10 Lady Ebony....108
4 Corbeau ......111 | 11 Old Tuck......111
5 Early American.111 | 12 *Busy Ven.....103
6 Hamb'g'r Jim...111 | 13 Runar 108
7 Broad Axe.....111

FIFTH RACE—Dade Park course (out of chute); purse, $600; the Vendome Hotel Claiming; for 3-year-olds and upward.
1 Honey Locust..113 | 5 Rusty 116
2 Oslo ....116 | 6 Phaeldale 110
3 Racketeer ....116 | 7 Major Lanphier.116
4 Druggist 115

SIXTH RACE—Six furlongs; purse, $600; allowances; the Peter Morgen; for 2-year-old maidens and winners of one race.
1 Sweep Rush...114 | 5 Standout 110
2 Axtel ....114 | 6 Demagogue 114
3 F. Rochester..114 | 7 Through Omond.114
4 Moms Polly...111

SEVENTH RACE—One and one-quarter miles; purse, $600; claiming; for 3-year-olds and upward.
1 Belen ....109 | 6 Little Chip....112
2 Banset ....109 | 7 Our Pal 112
3 Kuvera ....111 | 8 Sambo Brown...116
4 Bill Looney ..117 | 9 Nosegay 109
5 Zeus Prince...108
*Apprentice allowance claimed.
Weather, clear; track, fast.

SYRACUSE RESULTS.

(Associated Press.)

FIRST—Five and one-half furlongs; purse, $800; claiming; 2-year-olds.
Cut Short, 107 (Decamillis).. 7-1 3-1 7-5
Peacock Girl, 100 (Bernius)...... 8-1 4-1
Squak, 103 (Kneessi)........ 2-5
Visa, Chance It, False Piety, Lady Chilhowee, Fortune Bay, Energetic Boy and Mast Man also ran. Time, 1:10 2-5.

SECOND—Five and one-half furlongs; purse, $800; claiming; 3-year-olds and upward.
Cane Heart, 113 (Catrone).... 4-1 7-5 3-5
Winning Ways, 106 (Bernius)...... 5-2 6-5
Marvella, 105 (Henson)........ 2-5
Cheronap, Uncle Hood, Prince Sweep, Worldly Wise, Bokhara, Col. Crump, Billy Welch and Natural Charm also ran. Time, 1:10 3-5.

THIRD—Five and one-half furlongs; purse, $800; claiming; 2-year-olds.
Tinema, 107 (DeCamillis)...... 7-1 3-1 7-5
New Sun, 110 (Coltiletti)....... 6-5 3-5
Saint Louis, 105 (Battista)........ 1-2
Coat Tails, Vespa, Jesting, Mynah, †Xandra and †Trireme also ran. Time, 1:07 1-5.
†Mrs. Marshall Field entry.

FOURTH—One mile and 70 yards; Governor's Handicap; purse, $2,000; 3-year-olds and upward.
Pardee, 107 (Malley)...... 4-1 7-5 2-5
Footmark, 105 (Rose)......... 2-1 3-5
Magnifico, 107 (Coltiletti)........ 1-4
Reveille Boy and Washington Belle also ran. Time, 1:49 2-5.

FIFTH—Five and one-half furlongs; purse, $800; maiden 2-year-olds.
Yankaway, 113 (Smith)...... 4-1 8-5 4-5
Flag View, 116 (Malley)...... 3-5 1-4
†Zombro, 116 (Thurber)........ 4-1
Rye, Punkkaheaven, Flying Sailor, Netty's Babe, Home Gossip and †Pace also ran. Time, 1:10 1-5. †J. H. Murray and C. J. Ferguson entry.

SIXTH—Five and one-half furlongs; purse, $800; claiming; 3-year-olds and upward.
Durbaru, 108 (Bernius)...... 5-1 2-1 1-1
Black Watch, 116 (Watters)...... 8-5 4-5
Tuskegee, 111 (Catrone)........ 3-5
Tetrachal, Hey There, Barn Dance and Queenlet also ran. Time, 1:09 3-5.

RACING SELECTIONS

DADE PARK.
(For fast track.)
1—Abe Furst, Barashkova, Rare Charm.
2—Orchestration, Gloria Diane, Judge Peak.
3—Sue Terry, Golden Deeds, Emmaline H.
4—Big Business, Hamburger Jim, Runar.
5—Rusty, Oslo, Phaeldale.
6—Sweep Rush, Fair Rochester, Through Omond.
7—Bill Looney, Sambo Brown, Kuvera.
Best bet—Sue Terry.
—Louisville Times (A.P.)

BELMONT PARK.
(For fast track.)
1—Nutlet, Dustem, Capitalist.
2—No selections.
3—Old Baldy, Blessed Event, Carry the News.
4—Helianthus, Masked Knight, Clotho.
5—French Duchess, Playfole, Mareve.
6—Durfern, Gully Jumper, Cock Robin.
Best bet—French Duchess.
—Louisville Times (A.P.)

BAINBRIDGE.
(For fast track.)
1—Temps d'Armour, Algol, Captain's Daughter.
2—Most Always, Singleam, Chilow.
3—Silent Vote, Bob Up, The Nile.
4—Fortunate Mann, Bearcry, Shift.
5—Chianti, Polycron, Thomas Seth.
6—St. Mica, Brother Johnson, Gold Mint.
7—Trudgeon, Big Bo, William J.
8—Betty Shinn, El Recreo, Red Vest.
Best bet—Most Always.
—Louisville Times (A.P.)

BLUE BONNETS.
(For fast track.)
1—Dennie, Knocknamoor, Free Hold.
2—Ultim, Vandion, Regular Broom.
3—Phosphoresence, Whizzing D., Statecraft.
4—Tout Feu, Logwood, Kitling.
5—Flying Heels II, Captive, Crossbones.
6—Fatal Gift, Goeland, Princess Pat Coventry.
7—Skirt, Bounding Deep, Dark Altos.
Best bet—Tout Feu.
—Louisville Times (A. P.)

MILLER TIRES

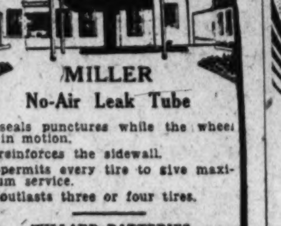

MILLER
No-Air Leak Tube
—seals punctures while the wheel is in motion.
—reinforces the sidewall.
—permits every tire to give maximum service.
—outlasts three or four tires.
WILLARD BATTERIES
Quick Starts and Many of Them
WASHINGTON BATTERY CO.
1146-19th ST. N.W. at M ST.

ALEXANDRIA HIGH STARTS ON GRID

Squad of 24 Reports to Coach; Many Vets Missing.

Special to The Washington Post.

ALEXANDRIA, Va., Sept. 8.—Twenty-four candidates for the Alexandria High School Football Team, reported to Athletic Director Maurice Given on Haydon's Field today for the initial drill.

Given checked the squad, put the candidates through a few conditioning exercises and ordered the boys to report tomorrow for their first strenuous workout.

"Reds" Jackson, star center in 1931, is captain of the "Twins" for the incoming campaign. He is a big, strapping fellow and has been training most of the off-months, to be ready.

Given suffered a severe setback this year as Jimmy Bruin, star half back; Snubby Schreiner, John Janney, Malcolm Carr, Gerald Turner, Yarter and several other letter men have left the institutions because of graduation.

Johnny Janney, all-district tackle, it was thought would return this season, but he has decided to enter Episcopal High School and will be a candidate for their gridiron team.

Dr. Borden's Sloop Wins at Watertown

Dr. Daniel L. Borden, prominent local surgeon, sailing his own sloop, Tonka, won the Anderson Cup, offered by the Crescent Yacht Club, of Watertown, N. Y., to the boat winning the season's series in the sloop class. The Tonka, with Dr. Borden at the helm, finished far ahead of all competitors in the last race of the season held this week.

Dr. Borden, a yachting enthusiast, is vacationing with his family at his summer residence at Chaumont, N. Y. He will return to this city next week.

THIS MORNING:

Continued from Page 11.

Pirates, and only 18 games to play, figure to win barring a train wreck, injunction or an act of God. If the Cubs split even in their remaining games, the Pirates must win 14 out of 17 to tie. There is no betting reported.

And He Wore a Sailor's Hat.

For the past several years, particularly since the District Amateur Athletic Union came into being, there has been a marked increase in the production of sports officials. The saturation point is believed to have been reached with the announcement of the list of officials who will handle the President's Cup regatta.

There will be 175 be-flanneled gentlemen on hand during the regatta with committee badges waving officiously, to conduct the races in which 50 men and women will compete. Commodores and commodore caps will be a dime a dozen on the Potomac on September 17.

ANOTHER HOLE-IN-ONE.

H. H. Roach, member of the Racquet Club, used a No. 5 iron in manufacturing a hole-in-one on the 134-yard second hole of course A at East Potomac yesterday.

LINCOLN FIELDS ENTRIES.

(Associated Press.)

FIRST RACE—Six furlongs; purse, $800; for 2-year-old maiden fillies.
1 Patricia Grey.115 | 11 Lyda Bell.....110
2 *Missie ......110 | 12 Rose Bowl.....110
3 *Aviary ......105 | 13 Ixnay 110
4 *Repression ..110 | 14 *Barbara O.....105
5 *Warble ......105 | 15 Raffles Chance.115
6 La Contessa ..110 | 16 Float On 110
7 Cynara ....110 | 17 Alma S........110
8 *Wily Girl ...105 | 18 Flying Foot...110
9 Wee B.........110 | 19 Spot Pot......110
10 High Explosive.110 | 20 Price Tag.....110

SECOND RACE—Seven furlongs (out of chute); purse, $800; claiming; for 4-year-olds and upward.
1 *Miss Perf'tion.109 | 8 Wee Drop 109
2 *Phantasime ..104 | 9 Fiddler 112
3 *Relline .....107 | 10 Barney Sexton.112
4 Islam ....112 | 11 Eddie Lehm'n..112
5 *Black Patricia.104 | 12 Blue Cloud....112
6 *Chiefs Ch'l'g'r.107 | 13 *John Mill....112
7 *Blighter 107

THIRD RACE—Seven furlongs (out of chute); purse, $800; claiming; for 3-year-olds.
1 Depression ...109 | 7 Clasbys Choice.110
2 *Circus Parade.102 | 8 *Dad Meiners..105
3 Klipdrift ....110 | 9 *Wignie C.....102
4 Ballyhoo .....110 | 10 Curmudgeon ...112
5 Gay Prince....110 | 11 Our Grief 109
6 *Lucky Jack...107

FOURTH RACE—Six furlongs; purse, $800; allowances; the Montclair; for 2-year-olds.
1 Isaiah ....107 | 5 Old Hillside....111
2 Below Cost....107 | 6 Sweeperman ...107
3 Shepherd Boy..107 | 7 Stinger 107
4 Roguish Miss..102

FIFTH RACE—Six furlongs; purse, $1,000; the Will County Handicap; for 3-year-olds and upward.
1 Waylayer .....107 | 5 ‡Supreme Sweet.108
2 †Siskin ......114 | 6 Jimmy Moran...106
3 ‡Pancho Lopez.101 | 7 †Hygro 112
4 Brown Wisdom.108
†Nevada Stock Farm entry.
‡Superior Stable entry.

SIXTH RACE—Seven furlongs; purse, $800; claiming; for 3-year-olds.
1 *Happy Play...106 | 6 *Lydia Ann....102
2 *Bright Knot..107 | 7 *How 105
3 Siberia ......112 | 8 Hoosier Prince.110
4 *Anita Ormont.104 | 9 Hatteras 112
5 *Amer. Queen..104 | 10 *Cousin Judy..103

SEVENTH RACE—One and one-sixteenth miles; purse, $800; claiming; for 3-year-olds and upward.
1 Chokoloskee ..113 | 6 Come On 113
2 Royla Julian..113 | 7 *Finnie 108
3 *Star Lassie..108 | 8 *Captain Ed...103
4 *Uncommon G...108 | 9 *Totem 108
5 Englewood 110

EIGHTH RACE—One and one-quarter miles; purse, $800; claiming; for 3-year-olds and upward.
1 Sand Fiddler..113 | 7 Coral Beach...113
2 *Don Tasker...103 | 8 Oaten 113
3 Outcry ....113 | 9 *Ed Lark......108
4 Truxton ......113 | 10 *Searington ..108
5 *Plutarch ....108 | 11 *Zenka 100
6 Just Ormont ..108 | 12 *Lady Gibson..105
*Apprentice allowance claimed.
Weather, clear; track, fast.

JUNIOR TITLE AT STAKE SUNDAY

Georgetown Victory Over Fussells to Clinch Crown.

ONE of the closest championship fights ever waged in the junior division of the Capital City League may end Sunday when the Georgetown Athletic Club and Fussell-Young teams clash on the South Ellipse at 3 o'clock. The two ran a dead heat in the second series and Sunday's game will decide the winner. Georgetown finished on top in the first half, thus it can clinch the pennant with a victory Sunday. Should Fussell-Young triumph, however, a three-game series will be played for the title.

Manager Buck Trundle plans to send "Stump" Talburtt to the Georgetown mound in this important game. Talburtt has been a consistent winner this season and has beaten the Ice Cream Manufacturers twice this season.

Sullivan to Hurl for Fussells.

Jim Mathews, Fussell pilot, will depend on Joe Sullivan to hold the opposing batters in check. Sullivan recently struck his true stride after a poor start. Bill Greiner, who toiled in virtually every game the team played during the first half, either as a relief pitcher or starting hurler, and Dave Kaplan will be available for relief duty.

Fussell-Young lost a valuable player this week when Paul Clements returned to Purdue University, where he is a student.

Clapper Named Coach Of Del Ray Grid Team

Special to The Washington Post.

Alexandria, Va., Sept. 8.—"Babe" Clapper, former back field star with the George Washington University team, has been appointed as coach of the Del Ray A. C. football team.

It is understood the Redbirds will enter the 150-pound division in the Capital City loop this year. In 1931 they finished third.

Bennie Lunsford, quarter back of the club last season, has notified the officials he will report for the initial practice of the season Sunday on Duncan's Field.

President R. B. Berryman will call a special meeting within the next ten days and a manager for the 1932 eleven will be appointed.

Misses Fulton, Ridley Reach Girls' Net Final

Philadelphia, Sept. 8 (A.P.).—Helen Fulton, Chicago, top ranking junior player of the Middle West, today battled her way to the final round for the girls' national tennis championship by defeating Gracyn Wheeler, Santa Monica, Calif., 7—5, 4—6, 9—7.

Joan Ridley, of England, also advanced to the final round, defeating Alice Francis, of Orange, N. J., 6—2, 6—1. They meet in the championship round to be played on Saturday.

PHYSICIAN ORDERS BABE RUTH TO REST

Continued from Page 11.

two-hour examination. While he said that he did not think an operation would be necessary, he ordered absolute rest and quiet for the ball player for 24 hours, after which a more conclusive examination can be made.

The Babe's temperature was only a shade above normal at 99.5 degrees. His pulse registered 80 and respiration was normal.

The entire question of Ruth's participation in the coming world series was studiously avoided by all concerned, but it appeared likely that unless the Babe's condition becomes suddenly worse, a few day's rest, careful treatment, and possibly ice packs will restore the home run king to belting health again in time for the post-season duels with the National League champions, probably starting about September 28.

Call BRODT'S INC
Practical Hatters for over 63 yrs
Hats Cleaned
Phone MET 6024
We will call for and Deliver
419 11th St. | 503 9th St. | 733 14th St.

LOANS
Diamonds, Watches, Jewelry, &c.
ROSSLYN LOAN CO.
Rosslyn, Va. Interest 2% and 3%.

THE POST'S CONSENSUS AT LINCOLN FIELDS

The following consensus has been compiled by The Post from the selections of the leading handicappers of the turf. The figures show how the selections were rated.

First race.	Second race.	Third race.	Fourth race.	Fifth race.	Sixth race.	Seventh race.
CONSENSUS OF LEADING HANDICAPPERS						
Cynara (18)	Islam (28)	Curmudgeon (24)	Shepherd Boy (25)	Hygro (40)	Hatteras (36)	Totem (26)
Raffles Chance (16)	Fiddler (24)	Clasby's Ch. (14)	Isaiah (19)	Siskin (15)	Cousin Judy (12)	Uncom. Gold (18)
H. Explosive (10)	Wee Drop (11)	Depression (12)	Old Hillside (18)	Br. Wisdom (12)	Bright Knot (8)	Come On (17)
BENNINGS, WASHINGTON POST						
Wee B.	Islam	Ballyhoo	Old Hillside	Hygro	Hatteras	Star Lassie
Alma S.	Wee Drop	Curmudgeon	Stinger	Supreme Sweet	Switch	Totem
Wily Girl	John Mill	Lucky Jack	Sweeperman	Siskin	Cousin Judy	Come On
LOUISVILLE TIMES, ASSOCIATED PRESS						
High Explosive	Fiddler	Curmudgeon	Shepherd Boy	Hygro	Hatteras	Totem
Cynara	Islam	Clasby's Choice	Isaiah	Brown Wisdom	Anita Ormont	Come On
Aviary	Miss Perfection	Depression	Old Hillside	Supreme Sweet	Bright Knot	Star Lassie

EVEN with so-called "golf balls" selling down to a dime a dozen, enough golfers voted Hol-Hi to swing the national election. Performance wins.
HOL-HI by Wilson
75c each, Dimple or Mesh

Stocks Stage Swift Decline On Commodity Price Drop

Average 2.7-Point Loss Recorded in Sale of 5,392,040 Shares.

New York, Sept. 8 (A.P.).—A swift decline in cotton futures, representing net losses of about $5 a bale, brought heavy offerings into the stock market today and share values were pared down, in some instances rather generously.

Although selling was at a brisk pace at times during the afternoon, swelling the turnover to 5,392,040 shares, or the second largest volume this year, declines were insufficient to cancel yesterday's average gain. The net loss of 90 issues was 2.7 against Wednesday's rise of 3.2.

Until the Government's crop report, estimating a larger production than had been expected on the basis of private forecasts, set cotton futures tumbling, stocks had been able to work irregularly higher, thanks to bullish demonstrations in rails, foods and whatever other issues proved responsive. The opening was extremely active, blocks of 1,000 to 5,000 shares being plentiful—some were even larger—but the advance was moderate in proportion to the activity and it looked as though substantial selling orders were being executed.

The close relationship between cotton and share prices, recently so much in evidence, was clearly demonstrated when that staple began its slide after publication of the crop figures. Although bulls were still intent to fight the dip whenever they saw opportunity, their efforts were of little avail against the dominant downward trend. U. S. Steel lost more than 3 points, Bethlehem more than 4; Allied Chemical, American Telephone, Case, Du Pont, Union Carbide, Westinghouse, North American, Consolidated Gas, Western Union and United Aircraft 2 to 3, and a large number at least a point.

THE MARKETS AT A GLANCE

What the Stock Market Did

	Thur.	Wed.
Number of advances	266	495
Number of declines	415	154
Stocks unchanged	160	118
Total issues traded	843	767

Stocks.

A swift decine of 2.7 points followed slumps in commodity prices. Sales mounted to 5,392,040 shares, the second heaviest turnover of the year.

Bonds.

Traders were inclined to mark time as other exchanges reported losses, but a gain of one-tenth finally resulted in sales of $11,386,000.

Curb.

Heavy profit taking slowed down bullish activities, leaving the curb with small losses in a 660,000-share sale.

Wheat.

Values dropped about 1 cent per bushel in wheat on other market losses and heavy rural deliveries in Canada. Corn and oats were down.

Cotton.

A break of more than $6 per bale followed the Government crop estimate of 11,310,000 bales, an excess of 4,000 above expectations. Losses ranged from 97 to 104 points. December closed at 8.05.

SECURITIES AVERAGES.

(Associated Press.)

	STOCKS				
	50 Ind.	20 Rrs.	20 Util.	90 To.
Today	69.5	37.7	107.4	71.2
Previous day	72.3	38.9	110.4	73.9
Week ago	69.1	36.5	102.6	73.9
Month ago	69.6	37.4	97.5	73.6
Year ago	99.1	58.1	85.1	99.0
2 Years ago	252.8	165.8	338.2	102.2
3 years ago	183.5	121.5	125.9	131.5
High, 1932	72.3	39.8	111.0	73.9
Low, 1932	35.1	13.2	81.8	38.0
High, 1931	140.2	106.2	203.9	144.3
Low, 1931	60.5	30.8	92.8	61.3
High, 1930	202.4	141.9	281.7	205.8
Low, 1930	112.9	86.4	146.5	114.7

	BONDS			
	20 Ind.	20 Rrs.	20 Util.	60 To.
Today	69.7	72.9	65.8	76.7
Previous day	69.7	72.8	65.8	76.7
Week ago	68.5	72.5	64.8	76.0
Month ago	64.4	67.2	61.2	65.1
Year ago	82.1	93.2	80.9	69.3
2 years ago	93.2	100.4	100.8	91.8
3 years ago	92.4	101.3	100.8	101.6
High, 1932	70.3	88.0	96.7	96.8
Low, 1932	54.2	47.4	70.9	86.1
High, 1931	83.2	106.7	101.5	98.7
Low, 1931	62.3	80.2	96.8	95.5
High, 1930	94.9	108.5	101.4	101.6
Low, 1930	84.9	97.3	96.6	92.6

(Copyright, 1932, Stand. Statistics Co.)

INVESTMENT TRUSTS.

(Quotations furnished by Waggaman, Brawner & Co., Inc., and Slauson & White Co.)

	Bid.	Ask.
Corporate Trust Sh. Ac. Ser.	2.05	2.30
Corporate Trust Sh. Ad. Ser.	2.05	2.30
Corporate Trust Sh. Old Ser.	2.05	2.30
Diversified Trustee Sh. Ser. A	5.75	6.10
Diversified Trustee Sh. Ser. C	2.75	3.05
Nation-Wide Sec. B	3.25	3.65
North Amer. Tr. Sh. Ser. 1933	2.35	
North Amer. Tr. Sh. Ser. 1934	2.35	2.50
North Amer. Tr. Sh. Ser. 1935	2.35	2.50
Sup. Corp. of Am. Ser. 1956	2.35	2.50
Sup. Corp. of Am. Ser. AA & BB	5.60	6.00
Sup. Corp. of Am. Ser. C	5.60	6.10
U. S. E. L. P. S. Ser. B	2.05	2.05
U. S. E. L. P. S. Voting	3.40	3.60
Amer. Bank Stock Corp.	10¾	11¾
Cumulative Trust Shares	2¾	2¾
	3.41	

AMERICAN WATER WORKS AND ELECTRIC COMPANY
INCORPORATED
(of Delaware)
NOTICE OF DIVIDEND

A quarterly dividend of fifty cents (50¢) a share, payable in cash, on the common stock of the Company, has been declared payable November 1, 1932 to common stockholders of record at the close of business on October 7, 1932.

The Company has been advised by the Voting Trustees that as to Common Stock deposited under the Voting Trust Agreement dated January 2, 1931, this dividend will be paid on November 1, 1932, to holders of Voting Trust Certificates of record at the close of business on October 7, 1932.

W. K. DUNBAR, *Secretary.*

EQUITABLE
Co-Operative Building Association
Organized 1879
52D YEAR COMPLETED
Think of the Future By Saving Now
Join the Equitable and save systematically. Our plan will meet with your approval.
Subscriptions for the 103rd Issue of Stock Being Received
EQUITABLE BUILDING
915 F Street N.W.
JOHN JOY EDSON, President
WALTER S. PRATT, Jr., Secretary

FOREIGN MARKETS.

(Associated Press.)

London—The stock exchange opened with a burst of strength following overnight advices from Wall street. An irregular tendency developed around midday on profit-taking. Later because of firm reports from the continental bourses gains were again renewed until a slackening tendency was apparent at the closing. Gilteedged securities were quiet and steady and Argentine rails were buoyant. Paris—Prices on the bourse completely recovered from its decline of yesterday on the better tone in Wall street, numerous groups recuperating yesterday's losses. Trading was active in rentes, bank stocks, chemical issues, metal and international shares. The closing was calmer, but well orientated.

Berlin—Traders were confident on the bourse and prices moved upward generally. The closing was firm.

THE METAL MARKETS.

New York, Sept. 8 (A.P.).—COPPER—Steady; electrolytic, spot and future, 6¼. TIN—Steady; spot and nearby, 25.62; futu., 25.87.

IRON—Quiet, unchanged.

LEAD—Steady; spot, New York, 3.60; East St. Louis, 3.45.

ZINC—Firmer; East St. Louis, spot and future, 3.40@3.50.

ANTIMONY—5.62.

CURB GAINS HALTED BY PROFIT SELLING

Final Losses Held to Point or Less in Turnover of 660,000 Shares.

New York, Sept. 8 (A.P.).—With trading volume reaching 660,000 shares, 10 per cent higher than yesterday, the curb market wavered today under steady profit taking, which developed into something of a rout for some of the more active issues as the session closed.

The extreme weakness of cotton, following publication of the latest Government crop report, and the reaction of stocks on the big board brought selling into the junior market. Losses in a majority of stocks were confined to a point or less, but some of the recent speculative favorites suffered breaks of as much as 7 points.

Aluminum Co., which recently touched a new 1932 high at 90, gave way 7¾ points to close at 77¼. The utility stocks as a rule, however, showed a firm undertone. Deere yielded a point and Newmont Mining was down 2. The Swift stocks were fractionally lower. Parker Rustproof was an exception to the main trend, running up more than 6 points on relatively small turnover.

Prices of 784 Commodities Climb Again During Week

(Associated Press.)

Wholesale prices of 784 commodities increased again in the week ended September 3.

The Bureau of Labor statistics, taking the average wholesale prices in 1926 as 100, found that for the week ended September 3 the index was 65.5. This was three-tenths of a point higher than the week before, and marked a continuation of a gradual increase that officials said began early in June.

The report showed that farm products increased nine-tenths of a point to 50.4. Foods remained steady at 61.6, fuel and lighting dropped five-tenths of a point to 72.2 and house furnishings one-tenth of a point to 74.8.

Western Auto Supply Sales Up 5.3 Per Cent

Kansas City, Sept. 8 (A.P.).—The Western Auto Suppy Co. today reported August sales totaling $1,336,800, an increase of nearly 7 per cent over July and 5.3 per cent over August, 1931.

Sales for the first eight months of the year were $7,391,000, a decrease of 10.9 per cent compared with the corresponding period of last year.

BONDS RECORD RISE OF ONE-TENTH POINT

Traders Inclined to Mark Time as Losses Hit Other Exchanges.

New York, Sept. 8 (A.P.).—The bond market was inclined to mark time today as it observed the uncertain movement of stocks and commodities.

While the majority of senior securities were fairly firm during the greater part of the session, they eased a bit in late trading and closed only slightly above their position of yesterday.

Except in the foreign department, the activity was rather restricted. Sales totaled $11,386,000, par value, and the average for 60 corporate loans advanced one-tenth of a point.

South American issues were in demand. The Argentines added from 1 to 3 points to their previous advances, and Buenos Aires loans jumped from 3 to 9 points. Substantial improvement was also shown by obligations of Brazil, Montevideo City, Peru and Santa Fe. The Germans were heavily traded, but closed barely steady after an early advance.

Sales of General Motors 37,230 Cars in August

New York, Sept. 8 (A.P.).—General Motors Corporation sold 37,230 cars and trucks to consumers in the United States during August. This compared with 32,849 in July and 69,876 in August, 1931.

Sales to American dealers last month totaled 24,151 units against 31,096 in July and 62,667 a year ago. Total sales to dealers, including Canadian and overseas business, amounted to 30,419 units compared with 36,872 in the previous month and 70,078 in August, 1931.

COTTON PRICES SINK $6 ON U. S. REPORT

11,310,000-Bale Estimate Sends Market Down 97 to 104 Points.

New York, Sept. 8 (A.P.).—A break of more than $6 a bale followed publication of the Government crop estimate in the cotton market today.

December contracts which had sold up to 9.30 during the earlier trading, broke to 8.00 under heavy general liquidation, or about 130 points from the high of the morning and 107 points below yesterday's closing quotations. They closed at 8.05, with the general market closing barely steady at net declines of 97 to 104 points.

The market showed considerable strength during the earlier trading in response to relatively steady Liverpool cables and a continuance of trade buying and covering. First prices were 12 to 18 points higher and while the market met considerable Southern selling and realizing, offerings were readily absorbed, with the active months selling 20 to 28 points net higher before the end of the morning.

Rush of Selling.

There was a rush of selling orders when trading was resumed after the report the first effects of which sent prices off 78 to 109 points from the best levels of the morning, and while this was followed by rallies of some 15 or 20 points, the market weakened again later under renewed liquidation.

March sold at 8.23 in the late trading when the general list showed declines of 120 to 130 points from the highs of the morning and losses of 99 to 107 points from yesterday's closing. Last prices were within 2 to 5 points of the lowest for the day.

The Government report placing the indicated yield at 11,310,000 bales, or about 4,000 bales above the August indications, was only 56,000 bales above the average of recent private reports, but over 500,000 bales over the average expectation of New York Cotton Exchange members, as indicated by the recent canvass. Exports today, 19,922, making 631,131 so far this season.

Futures Price Range.

	High.	Low.	Close.
October	9.15	7.85	7.88-90
December	9.30	8.00	8.05-07
January	9.32	8.08	8.14
March	9.50	8.23	8.25-26
May	9.55	8.35	8.35-36
July	9.61	8.40	8.44-45

Cottonseed Oil.

Cottonseed oil closed easy. Prime summer yellow, 4.40; prime crude, 3.87½@4.00; September, 4.90; October, 4.96; November, 4.95; December, 4.99; January, 5.02; March, 5.18. Sales, 19 contracts.

NEW YORK STOCK EXCHANGE TRANSACTIONS OF YESTERDAY

Total sales, 5,392,040; previous day, 4,142,202; week ago, 2,428,948; year ago, 1,510,250; two years ago, 1,738,640; January 1 to date, 204,521,500; year ago, 400,747,234; two years ago, 591.3 74,101.

Sales in hundreds

		High	Low	Last	Chg.	Bid
	A					
42	Abitibi P & P	2½	1⅝	1¾		1⅝
1	Abitibi P & P pf	6¼	6¼	6¼		6¼
304	Adams Exp	9⅛	8¾	8⅞	— ⅛	8¾
50	Ad Exp pf (5)	9½	8¾	8⅝	— ⅛	8¾
10	Adams-Millis (2)	72⅞	72⅞	72⅞	+ 2⅞	72⅝
16	Addressog	20	19	19	— ⅛	18⅝
7	Advance Rumely	14	13⅜	13⅜	— ⅛	13⅜
37	Affiliat Prod (1.60)	4⅜	4¼	4¼	— ⅛	4
85	Air Reduc (3)	10	9½	9¾	— ⅛	9½
32	Alaska Jun (1⅛)	63½	60¾	60¾	— 1½	60½
763	Alleghany	11	10⅝	10⅝	— ⅛	10⅝
1	Allegh pf xw	3⅜	2⅜	3½	+ ⅛	3⅜
22	Allegh pf 300 ww	7¾	7¾	7¾	+ ⅛	7
12	Allegh pf 340 ww	8	7	7¾	+ ⅛	6
90	Allegh Steel	8	7¾	7⅞	— ⅛	7
31	Al Chem & Dye (6)	15	14	15	— 1½	14½
2	Al Chem & D pf (7)	88½	84½	84½	— 2½	84¼
120	Allis-Ch Mfg	117¾	117¾	117¾	+ ¾	117½
1	Amal Leather	15⅝	13¾	13¾	— ⅛	13⅝
4	Amal Lea pf	2½	2½	2½	+ ⅛	2
20	Amerada (2)	9½	8½	9¼	+ ⅛	8⅝
22	Am Ag Chem Del	22½	21½	21½	— 1	21
55	Am Bank Note	14¼	12½	13¾	— 1⅛	12½
50	Am Bank N pf (3)	22½	20	21	+ 1	20
1	Am Beet Sug	45		45		46
50	Am Beet S pf	2⅜	2⅜	2⅜		
15	Am Brake Shoe (.60)	8½	8	8	— ⅛	7½
373	Am Can (4)	17⅞	16¾	17	+ ⅛	16½
32	Am Car & Fdy	61½	58¾	59¾	— 1⅝	59¼
17.10	Am Car & F pf	16⅜	12¾	14	— 1¾	13¾
2	Am Chain	47¾	45¾	45¾	— 10½	45¾
1	Am Chicle (35)	7		35¾		35¾
98	Am Comi Alco	37¼	36½	36½	— ⅜	6½
3	Am Encaus Til	22⅜	20	22½	+ 2½	36
22	Am Europ	3	3	3		22¼
238	Am & For Pow	15⅜	15¼	15⅜	— ⅛	3
7	Am & F P $7 pf	15	12½	13½	— 1	15
15	Am & F P 2 pf	28½	27	27	— 1½	13½
5	Am-Hawai SS (1)	18¾	18¼	18½		25
12	Am Hide & Lea	5⅝	5¼	5⅝	— ⅛	17¼
5	Am Hi & L pf	6⅝	6⅝	6¾	+ ⅜	6⅝
19	Am Home Prod (4.20)	26	25½	25½	— ⅝	6⅝
24	Am Ice (2)	43¼	42¼	42¾	+ ⅛	21
1	Am Ice pf (6)	10¾	10	10		42⅞
284	Am Internat	47	47	47	— 2¾	40
2	Am-La Fra & F	12	10¾	10¾	— 1	10⅜
10	Am-La Fr pf	¾	¾	¾		
7	Am Loco	1¾	1¾	1¾	— 2¼	1¾
2	Am Loco pf (7)	14½	12¼	12¼	— 2¼	12
188	Am Mach & Pdy (.80)	46	45	45	— 1	44
3	Am Mach & Met	18⅜	16¼	17	+ ¼	16¾
49	Am Metal	3⅛		3		3
60	Am Met 6% pf	9	8½	8½	— ⅜	8½
13	Am News (1⅛)	28	27½	27½	— ½	27½
121	Am Pow & Lt	25	25	25	— 1	24½
22	Am P & L $6 pf (6)	17¼	15½	15⅝	— ⅛	15⅝
4	Am P & L $5 pf (5)	53	52¾	52¾		52½
1426	Am Rad Std San	43½	43⅜	43⅜	— ⅛	40¼
102	Am Roll Mill	18½	16⅝	16⅝	— 1	16½
5	Am Safety Razor (3)	23¾	23	23	— ⅛	23⅝
10	Am Seating	2½	1½	1½	— ⅛	2
1	Am Ship & Com	½		½		
20	Am Ship Bldg (2)	20	20	20	— ⅛	17
120	Am Smelt & R	27¼	25	25½	— 1⅜	25⅛
17	Am Smelt 2d pf	50⅜	49	50¾	+ 2⅝	49
40	Am Sti Fdrs	104	104	104	+ 1	104
10	Am Sti P pf (7)	14½	12¾	13⅝	— ⅝	12¾
7	Am Sugar Ref (2)	75½	75½	75½	— ½	75
1	Am Sugar pf (7) EX	33½	32¾	33½	+ ⅛	32½
7	Am Sumat Tob	87	87	87	— ½	83¼
719	Am Tel & Tel (9)	9¾	9	9¾	+ ⅛	9¼
7	Am Tob (5m)	82½	116½	116½	— 3¾	116
94	Am Tob B (5m)	84⅝	81¾	80¾	— ⅞	79½
1	Am Tob pf (6)	14½	14½	14½	— ⅛	14½
1	Am Type Fdrs	22½	21½	21½	— 1	20
124	Am Wat Wks (2)	31¾	31¼	31¾	— ⅛	31½
16	Am Wat Wks ctf	30½	29	29	— 1	29
31	Am Woolen pf	9¾	9¼	9¼	— ⅛	9
1	Am Wtg P ctf	39⅝	37	37	— 1½	37
25	Am Wtg P pf	2	2	2		
28	Am Zinc Ld & S	6⅝	5½	5½	— 1⅛	5¼
6	Anaconda	19⅜	17¼	17⅝	— 1	17⅛
5	Anaconda W & C	15	14	14	+ 2	14
14	Anchor Cap (1.20)	14	13¼	13¼	+ ⅛	13
20	Anchor Cap pf (6½)	9½	8½	9	+ ⅛	8½
1	Andes Cop	8½	8½	8½		7
6	A P W Paper	2⅝	2½	2¼	+ ⅛	2
3	Archer-Dan-M (1)	15	14	15	— ⅛	14½
50	Arch-Dan-M pf (7)	94	94	94	+ 1½	92
8	Armour Del pf (7)	54	53½	53½	— ½	52½
40	Armour Ill A	2⅜	2⅛	2⅜	+ ⅛	2⅜
40	Armour Ill B	1½	1¼	1⅜	— ⅛	1⅜
6	Armour Ill pf	14	13½	13½	— ⅛	13½
6	Arnold Const	3⅜	3¼	3¼		3
10	Artloom	4	4	4		3¼
5	Assd App Ind	11	10½	10⅝	+ ⅛	10⅜
75	Assd Dry Goods	40	40	40	+ 3	40
1	Assd Dry Goods 1st pf	64	59½	59½	— 2½	59½
232	Atch T & S F	73	73	73	+ ⅛	72¼
1	Atchison pf (5)	42	39	39	— 3	38½
19	Atl Cst Line	21⅜	20½	20½	— 1	20⅛
277	Atl Refin (1)	17¼	17¼	17¼	— ⅛	17
2	Atlas Pow	2¾	2¾	2¾	— ⅛	2¾
1	Atlas Tack	74⅜	68¼	68	— 2⅜	67½
643	Auburn Auto (4a)	18¾	18¼	18½	+ 1	17½
10	Aust Nich pr A (1g)	7⅛	6⅞	6⅝	— ⅜	6½
398	Aviation Corp					
	B					
78	Baldwin Loco	11⅜	10½	10⅞	— ⅜	10⅜
1.50	Baldwin Loco pf	33¾	30¼	30¼	— 1½	
50	Balt & Ohio	20½	18½	18½	— 1½	18½
24	Balt & Ohio pf	27½	25½	25½	— ½	
2	Bang & Ar (2)	33⅛	33½	33½	— ½	25
40	Barker pf	16⅛	16	16		30½
226	Barnsdall	7	6½	6¾		16⅛
40	Baruk Cigar					6¾
39	Beatrice Cr	12	12	12		11
1	Beatrice C pf (7)	23	21	23	+ 2	22
92	Belding-Hem	84	84	84	— 3½	82¾
296	Bendix Aviat	8⅜	7⅞	8⅛		8⅛
17	Best & Co	16¾	15	15	— 1	15
158	Bethlehem Steel	17⅞	16¼	16⅝	— ½	16¼
4	Beth Steel pf	28½	24½	24½	— 4½	24½
21	Bohn Alum	58	58	58	— 1	57
2	Bon Ami A (4)	19	17¾	17¾	— 1	17¾
208	Borden (2)	54	54	54	— ¼	51¼
33	Borg-Warner	33	31¼	31¾	— ⅛	31¾
2	Botany Con M A	14¼	12½	12⅝	— ⅛	12⅝
101	Briggs Mfg	1¼	1	1¼		1
2	Briggs & Strat (1)	9¼	8¾	8¾	— ⅛	8⅜
2	Bklyn & Qu T	10	10	10	— ⅛	9
2	Bklyn & Qu T pf (6)	5½	5½	5½	+ ⅛	5
54	Bklyn-Man T	43¼	43¼	43¼	— 1¾	43
18	Bklyn-M T pf (6)	26½	25	25	— ½	24⅞
4	Bklyn Un Gas (5)	64	64	62	— 1	61
85	Brunswick-Bal	85½	82	82	— 3	82
9	Bruns T & Ry S	4	4	4		
10	Bucyrus-Erie	1⅞	1¾	1⅞		1⅞
15	Budd Mfg	7	6	7¼	+ 1¼	6¼
20	Budd Mfg pf	2½	2	2⅜		2⅜
28	Budd Wheel	11⅝	11½	11⅝	— 1½	10
6	Bush Term	3⅜	3⅜	3⅜		3¼
50	Bush T 7% deb	9⅛	8¾	8¾	— ⅜	8¾
60	Bush T Bldg pf (7)	25	24¾	24¾	— ⅛	24½
2	Butler & Sup	53¾	52	53¾	+ 3¾	50
4	Butler Cop & Z	1⅞	1¾	1⅞	— ⅛	1⅝
4	Butterick	1⅛	1⅛	1⅛		1⅛
86	Byers Co	5½	5	5	— ⅛	5
	C	24⅝	22½	22⅞	— ⅞	22¾
48	Calif Pack	19	17½	17⅝	+ ⅛	17½
38	Callahan Z-Ld	1	1	1	— ⅛	
70	Calumet & Hec	7⅛	7	7	— ⅛	7
7	Campbell Wy	8	7	7¼	— ⅛	6½
95	Canada D G Ale (1.20)	14⅝	14	14	— ⅛	13½
1062	Canad Pac	20⅜	18⅝	19	— ⅝	18⅞
3	Cannon Mills (1)	23½	22¾	23	— ¾	22
452	Cap Admin A	9½	8¾	9	— ⅛	8½
70	Case (J I) pf (7)	65	59½	60¼	— ¾	60¾
81	Caterpillar Tract (½)	70	70	70	— 4	70
38	Celanese	13⅛	12½	12¾	— ⅜	12½
2	Celotex	11¼	9½	9½	— 1¼	9
5	Cent Aguirre (1½)	2½	2½	2½		2½
4	Century Rib M	20⅜	19¼	19¼		19¼
67	Cerro de Pasco	4⅜	4⅛	4⅛		
4	Certain-teed	15½	14¼	14¼	— ⅛	14¼
7	Checker Cab	2⅞	2¾	2¾	— ⅛	2¾
308	Ches & Ohio (2½) XD	28	27½	27½	— ⅜	27½
116	Ches Corp (2) XD	28⅜	27¼	27½	— ⅜	27¼
2	Chi & E Ill pf	20¾	19¾	19¾	— ⅛	19¾
224	Chi & N W	4½	4	4¼	— ⅛	3¾
2	Chi & N W pf	14	12⅝	12⅝	— ⅜	12⅜
20	Chi Gt West	23	22	22½	— ⅜	22⅛
36	Chi Gt West pf	5½	5	5	— ⅛	5
16	Chi Mil St P & P	14⅛	13¼	13⅜		4⅞
90	Chi M St P & P pf	4	3¾	3¾	— ⅛	13½
34	Chi Pneu Tool	7	6	6	— ⅛	3¾
5	Chi Pneu Tool pf	5¾	4¾	5¼	+ ⅛	6
40	Chi R I & P	11¾	11	11¾	+ ⅛	5⅛
1	C R I & P 6% pf	12⅝	11⅜	11⅝	+ ⅛	11⅜
5	C R I & P 7% pf	17	17	17	— ⅛	14½
8	Chick Cot Oil	20	19½	19½	— ¼	16
32	Childs Co	12½	12½	12½		18
1024	Chrysler (1)	7⅞	5½	7¼	+ 2	10
8	City Ice & F (2)	21¾	19½	19⅝	— 1⅝	7
40	City I & F pf (6½)	15½	15	15		19¼
14	City Stores	58	58	58	— 1⅝	15
2	Cluett Peabody (1)	1½	1½	1½		56⅛
20	Coca-Cola (8b)	17	16⅛	16⅝	+ ⅜	1⅝
2	Coca-Cola A (3)	106¾	103¼	103¾	+ ⅜	15¼
35	Colgate-Palm (1)	47½	47	47½		102½
3	Colgate-Palm pf (6)	18⅜	17½	18	— ⅛	47
50	Collins & Aikman	88	67¾	88	+ 1½	17⅜
6	Colo Fuel & Iron	9¾	9	9	— ⅛	85¼
311	Colum G & El (1f)	13⅞	12½	12½	+ 1½	8⅝
2	Col G & E pf A (6)	21	19¼	19¾	— 1½	12
1	Colum Pict vte	79½	78	79¾	+ 2	19⅜
143	Colum Carb (2)	13⅜	13⅜	13⅜		78
26	Coml Credit	39½	36¾	37½	— ⅛	12⅜
1	Coml Credit A (3)	7½	7	7	— ⅛	37
10	Coml Credit 1st pf (6½)	26¾	26¾	26¾	+ 1⅜	6⅝
16	Coml Invest Tr (2)	70¼	70¼	70¼	+ ⅛	25½
20	Coml In T 6½% pf (6½)	25⅝	25	25		70
664	Coml Solv (.80)	98½	98½	98½		24½
237	Com'with & Sou	13⅜	12⅜	12⅝	+ ⅜	25
16	Com'with & Sou pf (6)	43¾		43¾		12⅜
2	Conde Nast	66½	64½	65	+ 1	43¾
26	Congoleum-Ns (1)	12	11⅜	11⅝	— ⅛	65
7	Congress Cig (1)	11	10	11	+ ½	11¼
5	Con Cigar	10	10½	10½	+ ½	9¾
1	Con Film	3¼	3¼	3¼		10⅝
1	Con Film pf	7	7	7	+ ¼	3¼
186	Con Gas (4)	66	63¼	63½	— 2	7
1	Con Gas pf (5)	94½	94½	94½	— 1⅝	63½
29	Con Laundries (1)	7	7	7		94½
117	Con Oil	8¾	8⅛	8⅛		4
1	Con Oil pf (6)	101	101	101	+ 1	7⅞
46	Con Text	1¾	1½	1½		100
12	Container B	3	3	3		1¼
18	Cont Bak A	2¾	2¼	2¼		2
38	Cont Bak B	8	7¾	7¾	— ⅛	6
1	Cont Bak pf (6)	2¼	1¾	1¾		7
38	Cont Can (2)	44¾	43⅝	44⅛	+ ⅜	43½
54	Cont Diam Fib	34½	33½	33½	— ⅝	33¾
8	Cont Ins (1.20)	6	6	6⅜	— ⅛	6
45	Cont Motor	21⅜	20½	20½	— 1⅛	20
94	Cont Oil Del	1⅞	1⅝	1⅝		1⅝
113	Corn Prod (3)	9¾	8¾	8¾	— ⅝	8¾
93	Coty	51⅝	48½	49½	— 2¼	48
	Cream of Wh (2m)	7¼	6⅞	7⅛	+ ⅛	6⅞
31	Crown Cork	21	21	21	+ ⅛	21
1	Crown Zeller	12¾	10½	12¾	+ 2	21
6	Crucible Stl	2½	2⅜	2⅜	— ⅛	2
80	Crucible Stl pf	21½	20	20	— ⅜	18
5	Cuba	37½	37½	37½	— ⅜	37
5	Cuban-Am Sug	3½	3	3½		3
30	Cuban-Am S pf	3¼	3¼	3½		2⅝
1	Cudahy Pack (2½)	22	22	22	— 1	3¼
1	Curtis Pub	24½	22½	22½		
3	Curtis Pub pf (7)	24½	23¾	23¾	— 1¼	32
367	Curtiss-Wright	78	76	78	+ ¾	23
39	Curtiss-

WHEAT VALUES DROP ON CANADA RECEIPTS

Other Market Declines Add to Difficulties; Corn and Oats Down.

Chicago, Sept. 8 (A.P.).—Jolted by cotton market tumbles and by enormous rural deliveries of wheat in Canada, grain values suffered material setbacks today.

Rallies in wheat because of evening up for the Government grain crop report due tomorrow failed to hold. The downturns carried wheat 3¼ cents a bushel under Tuesday's high point.

Wheat closed nervous, ¾ to 1 cent below yesterday's finish; corn, ⅜ to ½ off, and provisions varying from 12 cents decline to a rise of 12 cents.

Late weakness of securities contributed to unsettlement of wheat.

Canadian country marketings of wheat were more than triple those of a year ago. Domestic receipts of wheat Northwest were also large, 688 cars today against 337 the corresponding time last year.

Liberal receipts of corn had a bearish effect on corn and oats. Provisions averaged lower with grains and cotton.

Futures Price Range.

	High.	Low.	Close.
Wheat—			
September	53¼	52½	52½
December	58⅜	56¾	57
May	63½	62	62⅛
Corn—			
September	30⅞	30⅛	30¼
December	33⅜	32⅞	33
May	38½	37¾	37⅞
Oats—			
September	16⅞	16½	16½
December	19⅛	18⅞	18⅞
May	22	21¾	21¾

Cash Grain.

WHEAT—No. 2 red, 56; No. 1 hard, 58¾; No. 2 hard, 55½; No. 1 Northern spring, 56¼; No. 1 mixed, 55¼; No. 2 mixed, 54¾.

CORN—No. 1 mixed, 32½; No. 2 mixed, 32¼@32½; No. 1 yellow, 32¾; No. 2 yellow, 32½@32¾; No. 1 white, 32½@32¾; No. 2 white, 32½@32¾.

OATS—No. 2 white, 17¾@18; No. 3 white, 17½@18.

RYE—No sales.

BARLEY—26@39.

TIMOTHY SEED—2.25@2.50 per cwt.

CLOVER SEED—5.00@9.60 per cwt.

Washington Stocks

Sales—Regular call, 11:15 a. m.: Washington Gas 5s, $1,000 at 101¼, $500 at 100¾. Washington Gas 6s "A," $100 at 98½. Potomac Electric 6% pfd., 3 at 107½. Potomac Electric 5½% pfd., 5 at 103, 5 at 103, 10 at 102¾, 10 at 102⅞, 20 at 103.

After call: Potomac Electric 6% pfd., 4 at 107½. Potomac Electric 5½% pfd., 10 at 102⅞. Washington Gas 4½s, $2,000 at 97¼, $4,000 at 97¼, $4,000 at 97¼, $10,000 at 97¼, $10,000 at 97¼.

BONDS. PUBLIC UTILITY.	Bid	Asked
Amer. Tel. & Tel. 4½s 1939	106	
Amer. Tel. & Tel. ctl. tr. 5s	104	
Anacostia & Pot. Railroad 5s	40	50
Ana. & Pot. Guar 5	88	95
C. & P. Tel. of Va. 5s	102	
Capital Traction R. R. 5s	52	56
City & Suburban 5s	40	
Georgetown Gas 1st 5s	99¼	
Potomac Electric Cons. 5%	102⅞	
Potomac Elec. 6s, 1952	107	
Wash., Alex. & Mt. V. ctf	2	
Washington Gas 4½s	97	98
Washington Gas 5s	101	101½
Wash. Gas 6s, Series A	99½	100
Wash. Gas 6s, Series B	102¼	103
Wash. Ry. & Elec. 4s	83¼	85
MISCELLANEOUS.		
Barber & Ross, Inc. 6½s	50	
Chevy Chase Club 5½s	100	
Columbia Country Club 5½s	100	103
D. C. Paper Mfg. 6s	15	
Wash. Mkt. Cold Storage 5s	94	
STOCKS. PUBLIC UTILITY.		
Amer. Tel. & Tel. (9)	120⅛	
Capital Traction Co. (1)	7⅛	10
Wash. Gas Light Co. (18)	60	75
Norfolk & Wash. Stmb. (12)	99	125
Pot. Elec. Power 6% pfd.	107½	109
Pot. Elec. Pow. 5½% pfd.	102¾	103¼
Wash. Rwy. & Elec. com. (7)	245	
Wash. Rwy. & Elec. pfd. (5)	86	89

The following figures are not bids, but merely represent minimum prices fixed by the Washington Stock Exchange.

NATIONAL BANK.	Min. Price.
Capital (14)	175
Columbia (12)	375
Commercial (stamped) (6)	183
District (6)	106
Fed.-Am. Natl. Bk. & Tr. (2)	42½
Liberty (7§)	190
Lincoln (12)	400
Metropolitan (14)	275
Riggs (15)	350
Second (9e)	165
Washington (8)	180
TRUST COMPANY.	
Amer. Sec. & Tr. Co. (15)	299
Nat. Sav. & Tr. (12§)	375
Prince Georges Bank & Trust	28
Union Trust (8s)	191
Wash. Loan & Trust (14)	400
SAVINGS BANKS.	
Bank of Bethesda (6§)	53
Com. & Savings (10)	325
East Washington (12)	20
Pot. Savings Bank (10)	55
Sec. Sav. & Com. Bk. (10y)	435
Seventh Street	280
United States (30)	530
Wash. Mechanics (20)	50
FIRE INSURANCE.	
American (12)	275
Corcoran (10)	150
Firemen's (8)	30
National Union (15)	14½
TITLE INSURANCE.	
Columbia (6h)	7
Real Estate (6h)	145
MISCELLANEOUS.	
Col. Medical Bldg. Corp. (6)	90
Dist. Natl. Sec. pf.	60
Emer. Bromo-Selz. "A" (2)	25½
Federal Storage pf.	80
Fed.-Am. Co. com (60c)	15
Fed.-Am. Co. pf. (6)	80
*Lanston Monotype (6)	58
Mer. Tr. & Stge. com.	50
Mer. Tr. & Stge. pf.	74½
Mergenthaler Linotype (1.60)	42
Natl. Mtge. & Inv. pf. (6)	3
Peoples Drug Store, pf. (6½)	75
Real Est. M. & G. pf (6)	4¼
Security Storage (5§)	97¾
Tex. Ref. & Wh. Corp. (3)	42
The Carpel Corp. (2)	9½
W. Mech. Mtge. com. (§)	8
Wash. Med. Bldg. Corp. (7)	90
Wdwd. & Lothrop, com. (1.20)	29½
Wdwd. & Lothrop, pf. (7)	105

*Ex dividend. (b) Books closed. (n) 25c extra. (f) 30c extra. (§) 1% extra (c) 1½% extra. (s) 2% extra. (y) 2½% extra. (g) 3% extra. (h) 4% extra. (‡) 5% extra.

BANK STOCKS

New York, Sept. 8 (A.P.).—Over-the-counter market:

BANKS.	Bid.	Asked.
Chase Natl	47	49
Commercial	185	190
Fifth Avenue	1300	1400
First Natl	1800	1900
Manhattan	38	40
Natl. City	61½	63½
Public	34½	36½
TRUST COMPANIES.		
Bankers	73	75
Brooklyn Trust	210	225
Central Hanover	154	158
Chemical	41⅝	43⅜
Continental	21	23
Corn Exchange	74	77
Empire	31	33
Guaranty	354	359
Irving	29½	37½
Manufacturers	36¼	38¼
New York Trust	99	102
Title G. & T	52½	55½
United States	1570	1670
INSURANCE.		
Aetna Cas	41	43
Aetna Fire	32¼	34¼
Aetna Life	21¼	23¼
Agricultural	38½	45½
Amn. Surety	20	22
Balt. Amn	4¼	5¼
Boston	360	385
Conn. Gen Life	42½	45½
Fid. & Dep	51	54
Firemen's Ins	9¼	10¾
Franklin Fire	14¾	16¾
Glen Falls	32	34
Globe & Rut. (new)	139	145
Great Amn	15½	17
Hanover	26⅞	28⅞
Hartford Fire	39½	41½
Home Ins	17⅞	19⅞
Kansas City	350	450
Mass. Bond	38	42
Natl. Fire	39	41
Natl. Liberty	5	6½
North River	11⅛	13⅛
Phoenix	42	44
Prov. Wash	21	23
St. Paul Fire	103	108
Sun Life	325	425
Travelers	458	473

NEW YORK BOND TRANSACTIONS OF YESTERDAY

Total sales, $11,386,000; previous day, $11,316,000; week ago, $10,294,000; year ago, $12,008,000; two years ago, $7,992,000; January 1 to date, $2,191,923,000; same year ago, $1,889,582,000; same two years ago, $1,909,640,000.

U. S. GOVERNMENT BONDS. (Dollars and thirty-seconds.) (Sales in $1,000.)

Sales		High	Low	Last
42	Lib 3½ '32-47	101	100.30	100.30
8	Lib 1 4¼ '32-47	102.1	102.1	102.2
4	Lib 1 4¼ '32-47r	101.28	101.26	101.28
160	Lib 4 4¼ '33-38	103.6	103.4	103.4
30	Treas 4¼ '47-52	107.22	107.18	107.22
26	Tr 4 '44-54	104.5	104.4	104.4
14	Tr 3¾ '46-56	102.6	102.4	102.4
34	Tr 3⅜ '40-43 Je.	100.24	100.22	100.22
10	Tr 3⅜ '43-47	100.21	100.18	100.18
86	Tr 3⅜ '41-43Mh	100.20	100.18	100.20
114	Tr 3⅛ '46-49	98.5	98.1	98.5
151	Tr 3 '51-55	96.26	96.22	96.24
10	Tr 3⅛ '46-49 r	98	98	98

CORPORATION BONDS.

Sales		High	Low	Last
	A			
32	Alleghany 5 '44	38⅞	37½	38
108	Am & F P 5 2030	46½	44¼	44¼
2	Am I G Ch 5½ '49	80	80	80
42	Am Int'l 5½ '49	80	79½	80
6	Am Metal 5½ '34	77½	77	77
8	Am Smelting 5 '47	92½	92	92½
7	Am Sug Ref 6 '37	104	103⅞	103⅞
27	Am T & T 5½ '43	106¾	106¼	106¼
29	Am T & T 5 '65	102	101½	101¾
12	Am T&T cvt 4½ '39	107	106¼	106¾
3	Am W W & E 5 '34	92⅛	92	92
10	Arm&Co Del 5½ '43	71⅛	71	71
18	AT&SF cvt 4½ '48	92	91¼	92
20	AT&SF gen 4 '95	92¼	91¾	91¾
9	A C Line 1st 4 '52	79⅞	79½	79¾
	B			
4	B & O rfg 6 '95	65	64	64
18	B & O rfg 5 '95	56⅛	55	55⅜
80	B & O 4½ '33	70	68½	69
44	B & O cvt 4½ '60	47¼	45¾	45¾
5	Bell T Pa 5 '60 C	105	105	105
7	Beth Stl pm 5 '36	75	74¼	74½
28	Bklyn M T 6 '68	86½	85	85⅛
12	Buf Ro&P 4½ '57	62¼	62¼	62⅞
	C			
3	Can Nat Ry 4½ '57	89	88	88
2	Can Pac 4½ '60	82	82	82
14	Can Pac deb 4 perp	73⅛	72¼	72¼
11	Cent Ill E&G 5 '51	73	72	72½
22	Ce Pac 1 gtd 4 '49	84	83	83½
2	Certain-teed 5½ '48	46	46	46
26	Ches Corp 5 '47	70¾	69	69
5	Ches&O gen 4½ '92	94	93½	94
1	C B & Q 4½ '77	85¼	85¼	85¼
12	Chic & E Ill 5 '51	20	18⅛	20
36	Chic Gt West 4 '59	52¼	51¾	52
109	CMStP&Pac 5 '75	37½	35	36
284	CMStP&PadJ 5 2000	15⅜	14⅜	14⅝
194	Chic&NW cv 4¾ '49	34	32	32
31	ChRI&P cvt 4½ '60	33¼	32	32
46	CRI&P rfg 4 '34	49	47¼	47¼
10	Chile Cop 5 '47	53¼	51	52
8	Cin G & El 4 '68	93	92¾	92¾
26	Colon Oil 6 '38	51	50	50
9	Col G&E 5 52 May	87	86⅜	86⅜
16	Coml Inv Tr 5½ '49	94¾	94½	94½
15	Con G NY 5½ '45	105⅞	105⅝	105¾
7	Cuba No Ry 5½ '42	29	29	29
2	Cuban Can Pd 6 '50	4	4	4
	D			
38	Del & H rfg 4 '43	84	83½	83⅞
23	D & R G con 4 '36	50½	49	49
2	Det Ed 5 '49 A	103	103	103
16	Det Ed 4½ '61 D	97	96	96⅞
9	Dodge Br deb 6 '40	88¾	88	88
41	Duquesne Lt 4½ A	101⅝	100¾	101¼
	E			
54	Erie rf & imp 5 '67	39½	38	38
8	Erie gen lien 4 '96	55½	55⅛	55⅛
	G			
8	Gen Cable 5½ '47	66	65½	66
17	Gen Mot Ac 6 '37	102¾	102½	102¾
8	Gen Thea Eq 6 '40	5	5	5
4	Goodr B F 6½ '47	85¼	85	85¼
7	Goodyr T&R 5 '57	88	87	87¼
24	Gr Tk Ry Can 6	101	100¼	101
21	Gt Nor Ry 7 '36 A	87½	86½	86¾
4	Gt Nor 4½ '77 E	63	61	61
	H			
34	Hud Coal 5 '62 A	46	45¼	46
14	Hud & M rfg 5 '57A	88	87	87½
24	H & M adj in 5 '57	59	58	58½
	I			
33	Illinois Cent 4¾ '66	49	47⅛	47⅛
26	IC&CSL&NOrl5 '63A	53⅛	51¼	51¼
3	Inland St 4½ '78 A	83⅛	83	83⅛
10	Interb R Tr 6 '32	62	62	62
56	Inter R Tr rfg 5 '66	46½	45½	45½
37	Int Cement 5 '48	72	71½	71½
39	Int Hyd El 6 '44	53	51	51
114	Int T&T cvt4½ '39	55	53	53
31	Int T&T deb 5 '55	49¼	47½	48
	K			
56	K C P&L 4½ '61	98½	97¾	98¾
8	K C Term 1st 4 '60	87½	87¼	87½
	L			
17	Lac G St L 5½ '53	71½	70⅝	70⅝
5	Lautaro Nit 6 '54	9¼	9	9¼
11	Ligg & Myers 5 '51	103½	103½	103½
1	Loew's Inc 6 '41	88	88	88
22	Lorillard Co 5 '51	101½	101¼	101½
9	L & N unified 4 '40	87⅞	87	87
	M			
26	Manhat Ry 4 '90	28	26¼	28⅝
22	McK & Rob 5½ '50	48½	47	48
24	Midvale Stl cvt 5 '36	96	95⅜	95⅜
13	M E R&L 1st 5 B	87	86½	86½
20	MSP&SSM 1st con 4	50	49⅛	49⅞
1	Mo Kans Tex 1st 4	76	76	76
94	Mo Pac cvt 5½ '49	27	25⅛	25⅞
30	Mo Pac 5 '77 F	38½	37¼	37¼
28	Mo Pac gen 4 '75	27⅜	26	26
41	Mo Pac 1st 5 '81	38½	37½	38
21	Mont Pow rf 5 '43 A	89	88¾	89
	N			
126	Nat Dairy 5¼ '48	90½	89⅜	89⅜
70	Nat Steel 5 '56	85	83½	84½
27	New Eng T&T 5 '52	105⅝	105	105⅝
10	N O P Sv 5 '55 B	72	70⅝	70¾
7	N O T & M 5½ '54	43	42¾	42¾
25	NYC rf&imp 5 2013	67½	65	65
18	NYC&HR deb 4 '34	84⅞	84	84½
70	NY Ch & StL 6 '32	61	59⅛	60
34	NY C&StL 4½ '78C	32	31½	31½
11	NYNH&H cv deb 6	89⅞	89¼	89¼
6	NYNH&H 1&rfg 4½	69¾	69⅜	69⅜
39	NY Tel gen 4½ '39	102⅛	101¾	102⅛
2	NY W&Bos 4½ '46	52	51⅝	51⅝
20	Niag Sh 5½ '50	72⅛	71⅞	72½
3	Nor Am Co 5 '61	87½	87⅛	87⅛
17	N Am Ed 5½ '63	90¼	90	90
11	N Am Ed 5 '69 C	87	86⅜	86⅜
11	Nor Pac 6 2047 B	88	87½	87½
3	N Pac pr lien 4 '97	84¾	84¼	84¾
6	Nor Sts P 5 '41 A	99¾	99½	99¾
	O			
15	Ore-W RR&N 4 '61	81½	81	81½
12	Otis Steel 6 '41	46⅞	45¼	46
	P			
10	Pac G & Elec 5 '42	103⅜	103	103⅜
5	Pac T & T 5 '37	104½	104⅛	104⅛
17	Para Pub 5½ '50	39	37⅛	37⅛
21	Penn P & Lt 4½ '81	90	89½	89⅝
1	Penn RR 4¾ '63	84	84	84
13	Penn RR gen4½ '65	83⅞	83¼	83⅞
28	Penn RR 4½ '70	69	68	68
12	Phila Co 5 '67	89½	89	89
41	Phil Rd C&I 6 '49	59⅛	58½	58
13	Phillips Pet 5¼ '39	77	76¼	76¼
12	Portl G E 4½ '60	65¼	64¾	65
62	Postal T & C 5 '53	41½	40	40½
18	Pub S E&G 4½ '67	102¾	102	102
6	Pure Oil 5½ '37	85	84⅞	85
	R			
7	Rem R 5½ '47 ww	69	65	65
	S			
10	SLIM&S4R&G div'33	63	62	62
38	St L S F 4½ '78	15⅛	14	14
29	St L S F 4 '50 A	16¼	15½	16
17	Shell P L 5 '52	85⅜	85⅛	85⅜
22	Shell Un 5 '49 ww	85	84⅛	84⅛
43	Sinc C O col 7 '37	98½	97⅞	98½
9	Sinc Cr O 5½ '38	102½	102¼	102⅜
4	Skelly Oil 5½ '39	77	77	77
8	So B T & T 5 '41	103¾	103⅝	103¾
7	Sou Pac 4½ '68	62	62	62
29	Sou Pac 4½ '69 ww	61	60	60
24	Sou Ry con 5 '94	79½	78	78
32	Sou Ry gen 4 '56	42½	40	40
3	S W Bell Tel 5 '54	104¾	104½	104¾
6	St Oil N J deb 5 '46	103½	103¼	103½
15	St Oil N Y 4½ '51	96½	96	96¼
	T			
6	Tenn El P rfg 6 A	101⅞	101½	101¾
63	Tex Corp 5 cvt '44	93½	92½	92¾
32	Tob Prod N J 6½	94	93½	93⅞
	U			
5	Union Pac 1st 4 '47	94¼	93¾	93¾
1	Union Pac 4½ '67	86¼	86¼	86¼
3	United Drug Del 5	86¾	86¼	86¼
21	U S Rub 5 '47	57⅛	56¾	56¾
11	Utah P & L 5 '44	84½	83⅝	83⅝
33	Util P&L 5 '59 ww	41⅞	40	40
	V			
7	Vanadium 5 '41	58½	56¾	56¾
3	Virginia Ry 5 '62	93¼	93	93
	W			
47	WarnerBros P 6 '39	35	32½	35
10	Western Elec 5 '44	100	99¾	100
12	WestMaryland 4 '52	62	60	62
11	West Pac 1 5 '46	44	43¾	43¾
1	West Pa P 5 '56 G	103¼	103¼	103¼
9	Western Union 5 '51	70	69⅞	70
9	Wheel Stl 4½ '53 B	61⅝	61⅛	61⅝
1	Wilson & Co 1 6 '41	87¾	87¾	87¾
	Y			
24	Youngst S&T 5 '78	74½	73¾	74
	FOREIGN BONDS.			
29	Abitibi P&P 5 '53	24	23⅛	23⅛
22	Argentine 6 '57 A	49¾	47¾	49
13	Arg 6 sf '59 June	49	47½	47½
21	Arg 6 '61 Feb	48½	47½	47¾
9	Arg 6 '61 May	49	48	48⅛
131	Australia 5 '55	80½	79¼	80⅝
80	Australia 4½ '56	73¾	73¼	73¾
5	Austria std 7 '43	89⅞	89⅞	89⅞
1	Batav Pet 4½ '42	91⅛	91⅛	91⅛
8	Belgium 7 '56	104¾	104⅝	104¾
11	Belgium 6 '55	97	96½	96½
16	Berlin C El 6½ '51	51¾	50⅝	51
4	Bolivia 8 '47	8½	8¼	8⅛
6	Brazil 8 '41	23	21⅞	23
22	Brazil 6½ '26-57	19½	19	19½
20	Brazil 6½ '27-57	19	18	18⅜
25	British 5½ '37	105½	105⅛	105⅛
49	Budapest 6 '27-62	30	29¾	30
32	Buenos A 6 '61	29½	28	29⅛
1	Bulgaria 7½ '68	30	30	30
14	Canada 5 '52	100	99¾	99¾
51	Canada 4 '60	85½	85	85¼
11	Chile Mt Bk 6¾ '61	13⅞	13⅛	13⅞
63	Chile 6 '60	11⅞	11	11
4	Chile 6 '61	12	12	12
10	Colmobia 6 '61 Oct	39⅛	39	39⅛
3	Czecho 8 '51	99¼	99	99
17	Denmark 4½ '62	75	73	75
8	Deutsche Bk 6 '32	82⅞	82⅛	82⅞
31	Duke Pr Pw 6 '66	62¾	62	62
5	Finland 5½ '58	65	65	65
3	French 7½ '41	123½	123¼	123½
4	French 7 '49	115	115	115
15	Ger C Ag Bk 6 Apr	52	50½	50½
15	Ger C Ag Bk 6 Oct	46½	45½	45½
189	Ger Govt Int 5½ '65	50½	49¼	49½
150	Ger Rep 7 '49	70¾	69½	69½
6	Ger Gen El 6 '48	45¼	44	44
1	Gt Con El P Jap 7	44½	44½	44½
4	Hung Munic 7½ '45	25½	25	25
27	Ilseder Steel 6 '48	37	35⅛	37
4	Ital Pub Ut 7 '52	77½	77⅛	77⅛
24	Italy 7 '51	95	94⅞	94½
41	Japan 6½ '54	62⅞	62¾	62⅞
3	Marseilles 6 '34	104¾	104¾	104¾
3	Met Water 5½ '50	68	68	68
9	Milan City 6½ '52	75½	75¼	75¼
14	New So Wales 5 '57	77	76	76
6	Nor Ger Lloyd 6 '47	42	42	42
9	Norway 6 '44	84¼	84	84¼
2	Norway 5 '63	78⅝	78⅝	78⅝
2	Orient Dev Ltd 5½	44½	44½	44½
15	Panama 5 '63 A	53⅝	52	52⅞
15	Par-Orl RR 5½ '68	102⅝	102½	102½
11	Peru 1st 6 '60	10	9⅝	10
2	Poland 8 '50	65	65	65
6	Poland 7 '47	55¾	55¾	55¾
7	Prussia 6 '52	44½	43¼	43¼
1	Queensld 6 '47	84¾	84¾	84¾
38	Rhine W 6 '55 ww	50	48¾	48⅞
3	Rio de Jan 6½ '53	12⅞	11	11
9	Rome 6½ '52	80¼	79½	80¼
3	Sao Paulo St 7 '40	53¾	52½	53¾
7	Sax P Wks 7 '45	46½	46	46½
5	Sax P Wks 6½ '51	43	42⅞	43
9	Serbs Cts Sl 7 '62	34½	33	34½
9	Siemens & H6½ '51	71½	71½	71½
19	Sweden 5½ '54	95½	95	95¼
11	Swiss 5½ '46	104⅝	104½	104½
2	Sydney 5½ '55	67½	67½	67½
2	Toho El P 7 '55	55	54	55
18	Tokyo El Lt 6 '53	38½	38¼	38⅛
5	Uiigawa El P 7 '45	53¼	53	53
12	Un Stl W 6½ '51 A	39½	38¾	39¼
16	Uruguay 6 '60	30¾	30¼	30⅝
16	Westph U E P 6 '53	37	35½	36
1	Yokohama 6 '61	50⅛	50⅛	50⅛

NEW YORK CURB MARKET TRANSACTIONS

Total stock sales, 660,000 shares. Total stock sales year ago, 331,297 shares. Total bond sales, $5,000,000. Total bond sales year ago, $3,904,000.

Sales in hundreds		High	Low	Close
	A			
1	Acme Wire vtc	10	10	10
.50	Acme Steel (1)	18½	18½	18½
1	Ainsworth (½g)	6½	6½	6½
1	Air Invest vtc	1⅜	1⅜	1⅜
2	Air Invest cv pf	6⅝	6¼	6¼
.50	Ala Gt Sou	20	20	20
17	Alum Co Am	86¼	77¼	77¼
1	Alum Co Am pf (3)	63	64	65
1	Alum Ltd pf	39	39	39
1	Alum Ltd	39¾	37½	39¾
.81	Alum Ltd C war	9	7½	9
1.02	Alum Ltd D war	10	9¾	10
2	Am Austin	½	½	½
6	Am Beverage	7⅜	7⅛	7⅜
1	Am Cap pr pf	31¼	31¼	31¼
54	Am Cit P&LB	8½	8	8½
3	Am C Pow A	½	½	½
61	Am Cyan B	7⅜	6½	6¾
.75	Am Dist NJ cvpf(7)	92	91	91
6	Am Equities	3⅛	2⅞	2⅞
21	Am & Fgn P war	9⅞	9	9
15	Am Founders	2½	2¼	2⅜
75	Am Gas & El (1a)	41⅜	38¼	38¼
14	Am Invest	4¼	4	4¼
6	Am Invest war	1⅜	1⅜	1⅜
24	Am L & T (2½)	24¼	23	24
6	Am Maracaibo	½	½	½
1	Am Sta P S A	4½	4½	4½
282	Am Sup Pow	8⅝	7⅞	7⅞
1	Am Sup P 1 pr (6)	67	67	67
19	Am Sup P pf	40	40	40
1	Am Thread pf (¼)	2⅞	2⅞	2⅞
2	Am Ut & G B vtc			
2	Am Yvette	1	⅞	1
1	Anch Post F	4⅜	3⅞	3⅞
2	Anglo Chi Nit	½	½	½
5	Arctur Rad Tube	1⅞	1¾	1⅞
8	Ark Nat Gas	3½	3¼	3¼
116	Ark Nat Gas A	3⅜	3	3
1	Ark Nat Gas pf	4½	4½	4½
1	Armstrong Ck	9	9	9
1	As El-Ind (.10g)	3¼	3¼	3¼
32	As G&El A (5%f)	4⅜	4⅛	4⅛
10	As G & E pf (5)	28	28	28
14	As G & E war	⅛	¼	¼
2	As Rayon	4⅛	3	3
2	As Tel Ut	3¾	3½	3¾
207	Atlas Corp	11	10⅞	10½
61	Atlas Corp war	4¼	4	4
1	Autom Vot Mach	3	3	3
	B			
1	Babcock & W (2)	42	42	42
31	Blue Ridge	4½	3⅞	4
31	Blue R cvt pf (3h)	33¼	32⅜	33
70	Braz Tr & Lt (8%f)	12⅜	11⅛	11⅞
5	Brillo Mfg (.60)	8¼	7⅞	8¼
8	Br Am Tob B(.536g)	16⅝	16⅜	16⅝
1	Bridgeport Mach	1	1	1
4	Buf N&EP pf (1.60)	22½	22½	22½
2	Burco war	⅜	⅜	⅜
1	Burma Ltd (.04)	2¼	2¼	2¼
1	Bwana McKubwa	1⅝	1⅝	1⅝
1	Cab & Wi pf (.095g)	2½	2½	2½
143	Can Marc Wirel	2½	2	2⅛
10	Cam Co vtc	⅛	⅛	⅛
2	Carib Syn	¾	¾	¾
3	Celluloid	4⅝	4⅛	4⅛
.25	Celluloid 1st pf	31	31	31
6.25	Celanese pf (3½)	46	39¾	46
4	Celanese 1st pf	41½	39	40
4	Cent Pub S A	1⅜	1⅜	1⅜
163	Cent St El	6½	5¾	6
1	Centrif Pi (.60)	3½	3½	3½
.50	Cen Pub S 7 pf	12¾	12¼	12¼
1	Charis (1½)	8½	8½	8½
344	Cities Service	5¾	5⅜	5½
2	Cit Serv pf	31	30	30
2	Cit Serv B pf	3	3	3
.10	Cit Serv B B pf	22	22	22
1	Cit Svc P 7 pf	31	30¼	30¼
5	Claude Neon Lts	1½	1½	1½
1	Cleve Tract	2¼	2¼	2¼
8	Colomb Syn	¼	¼	¼
1	Colon Oil	1¼	1¼	1¼
5	Col G&E cv pf(5)	103¼	103½	103½
23	Colum O&G vtc	2⅛	2	2
22	Comwlth Edis (5)	89	89	89
69	Cmowlth & So war		¾	
3	Comm Wat Svc	2	1⅞	2
1	Comm Cop Min	1½	1¼	1¼
.50	ConsG&E Ba pfA(5)	99	99	99
.50	ConsG&E Bal(3.60)	69¾	67⅝	69½
3	Cont Chic	3¼	3	3¼
.25	Cont Chi cv pf (2)	21	21	21
1	Cont Shar cvt pf	3⅞	3⅞	3⅞
1	Copeland	4⅞	4⅞	4⅞
305	Cord Corp	8⅛	7⅛	7¼
3	Coaden Oil pf	8	8	8
1	Cor & Rey pf A	15¾	15⅜	15¾
7	Cosden Oil cod	2⅜	2½	2⅜
1	Cosden Oil	2¾	2¾	2⅞
1	Courtaulds (.099g)	6½	6½	6½
18	Creole Pet	3	2⅞	2⅞
6	Crocker Wh	8¼	7⅜	7⅜
1	Crown C Intl A	2⅜	2⅜	2⅜
20	Curtis Mfg A	6⅝	6½	6⅞
19	Cusi Mex	½	⅛	⅛
	D			
84	Deere & Co	18¾	16½	16½
19	De Forest	⅞	¾	¾
11	Detroit Aircraft	⅜	⅜	⅜
.10	Dixon Crucible	38½	38½	38½
1	Dictograph	1½	1½	1½
1.50	Duke Power (5)	66	66	66
1	Duval Tex	1	1	1
	E			
4	East Gas & F	8¼	8	8
22	East Sta Pow B	6	5	5
1	East Util As A(2)	27	27	27
1	East Ut Asso cv	5	5	5
28	Eisler Elec	2¾	2⅜	2¾
863	El Bd & Sh (6%f)	45¾	39¼	40
4	El Bd & S pf (6)	64	64	64
1	Ed Bd & Sh 5 pf(5)	55	55	55
1	El Pow As (.65g)	8⅞	8⅞	8⅞
5	El Pow As A (.65g)	8⅞	8⅝	8⅝
11	El P & L opt war	7¾	7¼	7¼
7	Elect Share	8½	8	8
1	Emp G&F 7 pf	24	23	23
.50	Eureka Pipe (4)	30	30	30
5	Europ El A (.30)	4¼	4	4¼
9	Europ El deb rts	¾	⅝	¾
3	Excello Airc	3⅜	3½	3⅜
6	Evans Wallo	¾	¾	¾
	F			
1	Fageol Mot	½	½	½
1	Fairchild Av A	2	2	2
	F			
5	Fisk Rubber new	2⅞	2⅞	2⅞
24	Ford M Can A	11⅞	11	11½
63	Ford Mot Ltd	5⅛	4½	4⅝
2	Founda Foreign A	4¾	4¾	4¾
4	Franklin Mfg	2¾	2½	2½
	G			
1	Gen Alloys	1¾	1¾	1¾
13	Gen Aviation	5⅛	4½	4¾
1	Gen El L rct(.204g)	7⅛	7⅛	7⅛
1	Gen Fireproofing	5⅛	5⅛	5⅛
.50	G G&E cv pf B(6d)	14	14	14
2	Gen Th Eq cv pf	¾	¾	¾
17	Glen Alden	21	18½	20
8	Globe Underw (.20g)	5	4⅞	5
15	Gold Seal Elec	⅛	⅛	⅜
41	Goldman Sachs	4⅝	4¼	4¼
1	Gorh Mfg vtc (1)	13⅜	13⅜	13⅜
1	Gray Tel P S (2m)	22	22	22
.50	Gt A&P nv (6¾b)	152	152	152
11	Gulf Oil Pa	43½	42	42
	H			
3	Hap Candy St A	⅜	⅜	⅜
1	Hecla Min	4¾	4¾	4¾
1	Hir Walker pf (1)	8⅜	8⅜	8⅜
1	Holling Gold (.70b)	5	5	5
18	Hud Bay M & S	5	4⅝	4⅝
4	Humble Oil (2)	52⅞	52	52
6	Hydro El Sec	8⅞	8⅛	8⅛
1	Hygrade Food	4	4	4
1	Hygrade Sylv (2m)	17	17	17
	I			
1.75	Ill P & L $6 pf (6)	54½	52¾	52¾
27	Imp Oil Can (½)	10⅞	10⅛	10½
1	Imp Oil Can reg(½)	10⅛	10⅛	10⅛
1	Ind Ter Ill A	4½	4½	4½
1	Ind Pipe L (.35g)	5¾	5¾	5¾
3	Insull Util	[illegible]	[illegible]	[illegible]
1	Insuran Sec	2⅜	2⅜	2⅜
145	Intercon Petrol	⅛	⅛	⅛
29	Internat Pet (1)	12¼	11⅝	12
5	Inter Util A	7¾	6	6
9	Inter Util B	3¼	3⅛	3¼
3	Interst Equit	1	1	1
3	Inters Hos (.65g)	9	8⅞	8⅞
10	Irving Air Ch	6¼	6	6¼
16	Ital Superpow A	3¼	2⅞	2⅞
	J			
8	Jonas Naum	1½	1¼	1⅛
	K			
1	Kelly-Spring new	4	3½	3½
5	Knott Corp	2¼	2⅛	2¼
2	Kolster-Brandes	1½	1½	1½
	L			
1	Lake Sh Min(2½b)	25¾	25¾	25¾
2	Lehigh C&N (.80)	13⅛	13⅛	13⅛
1	Leonard Oil	½	½	½
5	Lib McN & Lib	4	3½	3½
10	Lone Star G (.64f)	10½	10⅛	10⅛
2	Long Is Lt (.60)	20⅜	19	19
.10	Long Is Lt pf (7)	87	87	87
.75	Long Is L pf B (6)	73	73	73
6	Louis L & E	1⅜	1⅜	1⅜
	M			
1	Magdalena Syn	⅛	⅛	⅛
1	Margay Oil (1)	7½	7½	7½
11	Mavis Bott A	⅝	½	⅝
1	Mead John (3m)	50	50	50
3	Memphis N Gas	4	4	4
.50	Metro Ed pf (6)	70	69½	69½
2	Mich G & O	1¼	1¼	1¼
25	Mid West Util	¾	⅝	¾
1	Mid W Ut pf xw	2½	2½	2½
2	Midland Steel	7½	7	7
7	Mo-Kans P L	⅛	½	⅛
1	Moh-Hud 1 pf (7)	87	86	86
.75	Moh Hud 2d pf (7)	85	85	85
5	Mount Prod (.80)	4½	4⅜	4⅜
	N			
1	Nat Am Co	⅝	⅝	⅝
9	Nat Avia	6⅜	6	6⅜
7	Nat Bd & Sh (1)	29	28	29
6	Nat Fuel G (1)	13⅞	13¾	13⅞
24	Nat Investors	4½	4	4
13	Nat Invest war	2½	2¼	2¼
3	Nat Leather	⅞	⅞	⅞
2	Nat P&L 6% pf (6)	80	80	80
1	Nat Screen (2)	12	12	12
1	Nat Service	⅞	⅞	⅞
1	Nat Sug Ref (2)	24¼	24¼	24¼
1	Nat Trans (.80)	9⅜	9⅜	9⅜
1	Newberry (JJ)(1.10)	13⅛	13⅛	13⅛
1	New Bradford	⅞	⅞	⅞
.90	N Eng P pf (6) XD	57½	56	57
1	N J Zinc (2)	35	35	35
1	N Mex & Ariz	1¼	1¼	1¼
11	Newmont Min	28⅞	26	26
.50	NY Tel 6½ pf(6½)	114⅝	114⅝	114⅝
3	N Y Tran (.90b)	5⅞	5½	5½
.25	N Y Wat Ser pf	36	36	36
71	Niag Hud P (1.20)	19⅝	18¾	18¾
1	Niag Hud A war	1⅝	1⅝	1⅝
2	Niag Hud B war	5	4¾	4¾
3	Niag Sh Md B(5%f)	11¼	10½	10½
2	Niles-Bem-P	11¼	11	11
2	Nipissing Mines	1⅜	1¼	1¼
1.50	N Am L & Pow	11	10	11
2	No Warren cv pf(3)	33	33	33
17	Nor Europ Oil	¼	¼	¼
2	Nor States P A (8)	74	74	74
2	Nor Sts P 7 pf (7)	80½	80	80
1	Northw Eng	5¼	5¼	5¼
	O			
55	Ohio Cop	½	⅜	⅜
1	Okla Nat Gas 6½pf	11	11	11
	P			
1	Pac G&E 1 pf(1½)	24	24	24
13	Pac West Oil	6⅛	5⅝	6⅛
5	Pan-Am Airways	27¼	25¼	25¼
1	Pantepec Oil	½	½	½
13	Paramt Mot	6½	5	6½
10	Parker Rust-Pr	36	28	34
	P			
53	Pennroad	4¼	3¾	4
1	Pa-Mex Fuel (½g)	10	10	10
1	Phila Co (1.40m)	15½	15½	15½
7	Philip Morris Cons	3⅝	3½	3½
10	Pheonix Sec	1¼	1⅛	1⅛
1	Pierce Governor	1⅛	1⅛	1⅛
8	Pilot Radio A	3½	3	3¼
51	Pitney-Bowes (4%f)	5⅛	4⅞	5⅛
7	Plymouth O (½g)	12¼	11¾	11¾
1	Pratt & Lam (1)	13	13	13
2	Premier Gold (.12)	⅜	⅜	⅜
17	Pruden Inv	7⅜	6⅞	7
.50	Pub S of N I (3) NP	57½	57½	57½
2	Pub Ut H war	½	½	½
25	Pub Ut H xw	1⅛	1⅛	1⅛
3	Pub Ut Hold pf	8¾	8	8¾
4	Pug S P 6 pf (6)	40½	39½	40½
.10	Pure Oil pf (6)	58⅛	58⅛	58⅛
	Q			
.30	Quaker Oats (4)	97	93	93
	R			
3	Railroad Sh	2	1¾	1¾
18	Rainbow Lum B	1⅜	1	1⅜
1	Rainbow Lum A	2⅛	1½	2⅛
1	Reiter-Fost	⅛	⅛	⅛
1	Reliable Strs	2½	2	2½
5	Relian Intl A	2½	2¼	2½
1	Relian Manage	2	2	2
19	Republic Gas	½	½	½
2	Reybarn Inc	2¼	2	2
12	Reynolds Inv	½	½	½
1	Rich Oil pf	¾	¾	¾
2	Roan A Cop	8½	8¼	8¼
1	Root Rfg Pr pf	5	5	5
1	Rossia Intl	1	1	1
2	Ruberoid (1)	22¾	22½	22½
	S			
.25	Safety Car H & L	21¾	21¾	21¾
1	St Anth Gold	⅛	⅛	⅛
189	St Regis Pap	8¼	7⅝	7⅝
1.20	St Regis Pap pf	50	49⅞	50
6	Salt Cr Prod (1)	5½	5½	5½
4	Schulte Real Est	⅛	⅛	⅛
2	Seaboard Util	1⅜	1⅜	1⅜
2	Sec Corp Gen	9	7⅜	9
2	Seeman Bros (3)	26½	26½	26½
7	Segal Lock	1½	1¼	1¼
25	Selected Indus	2½	2⅛	2¼
1	Sel Ind (al ctf (5½))	55	55	55
4	Sentry S Con	½	½	⅜
3	Shattuck Denn	2⅞	2⅞	2⅞
4	Shaw W & P (1)	20	18½	18½
26	Shenandoah	4¾	4¼	4½
8	Shenandoah pf	24⅜	24⅛	24¼
17	Silica Gel ctf	1⅝	1½	1⅝
.30	Singer Mfg (8)	138	135	138
15	Smith A O	42¼	39¾	39¾
1	So Penn Oil (1)	14¾	14¾	14¾
1	So Cal E A p f(1½)	26½	26½	26½
1	So C E B pf (1½)	23½	23½	23½
1	So Col Pow A	4¼	4¼	4¼
1	So Nat Gas	½	½	½
3	S W Gas Ut	½	½	½
.50	S W Pa Pipe (1)	32¼	32¼	32¼
86	St Oil Ind (1)	24⅜	24⅛	24⅛
11	St Oil Ky (1.20)	14¾	14¼	14¼
2	St Oil Ohio (1½)	27½	27½	27½
1	St P & L B (1.30g)	14	14	14
6	Stand P S	¾	¼	¼
8	Stand P S A	3½	3	3⅜
20	Stand Sil-Lead	⅛	⅛	⅛
5	Stein Cosmetics	⅜	⅜	⅜
35	Stutz Mot Am	24	22¼	23⅜
2	Sullivan Mach	7	6⅞	7
35	Swift & Co	10⅞	10	10⅛
10	Swift Int (3)	22⅜	21	21
2	Swiss-Am El pf(6)	45	45	45
	T			
1	Tampa El (2.24)	29⅞	29⅞	29⅞
15	Technicolor	4⅞	4¼	4⅜
20	Teck-Hugh G (.60)	3¼	3⅛	3⅛
2	Texon Oil (1¼b)	10	10	10
1	Tob & Al Stks	26	26	26
12	Tob Prod of Del	½	⅜	⅜
5	Transcont Air	4⅛	4	4
33	Trans-Lux	3¼	2⅞	2⅞
19	Tri-Cont war	2¼	2⅛	2¼
1	Triplex Saf G(.279g)	7⅛	7⅛	7⅛
2	Tubize Chat	10¼	10	10
	U			
2	Union Am Inv	13	13	13
3	Union Gas Canada	6	5⅞	5⅞
5	Union Tob	⅛	⅛	⅛
1	Un A & T pf xw(3)	40	40	40
10	United Corp war	6	5¾	5¾
13	United Dry Dock	¾	⅝	⅝
121	United Founders	3⅛	2¾	2⅞
198	United Gas	4¾	4⅛	4¼
31	United Gas war	1⅜	1⅛	1⅛
13	United Gas pf (7)	47¾	46	46
139	United L & P A	9	8	8⅜
39	United L&P cv pf	38½	36¼	36½
.25	United Shoe M(2½)	39½	39½	39½
3	U S & Int Sec	1⅛	1⅛	1⅛
6	U S & I Sec pf	32½	32	32¼
15	U S Elec Pow	2	1⅞	2
5	U S Foil B (.30)	4⅜	4¼	4¼
2.50	U S Play Cd (1)	16	15½	15½
6	United Stores vtc	⅜	⅜	⅜
8	Unit Verde(.47½g)	4¼	4	4
2	Universal Pict	3¾	3	3
.25	Utah P&L pf (7)	61½	61½	61½
3	Utility Equities	4⅛	4	4
143	Utility P & L	4½	3⅞	4¼
.50	Utility P & L pf (7)	43	43	43
3	Utility & Ind	2¾	2⅜	2¾
	V			
.50	Van Camp Milk pf	30	27	30
10	Van Camp	⅞	¾	⅞
4	Van Camp pf	1⅛	1⅛	1⅛
5	Venezuelan Pet	½	½	½
1	Vick Finan (.30)	4⅝	4⅝	4⅝
	W			
23	Wenden Cop	⅛	⅛	⅛
1	West Auto Sup A(1)	10	10	10
3	West Mass (2.40)	35½	35	35
1	Williams R C	6½	6½	6½
27	Woolw Ltd (.251g)	10⅛	10	10⅛

DOMESTIC BONDS.

Sales		High	Low	Last
	A			
7	Ala Pow 5 '46	94⅛	94⅛	94⅛
5	Ala Pow 5 '51	91	90½	91
4	Ala Pow 5 '68	88½	88½	88½
2	Ala Pow 4½ '67	80¼	80¼	80¼
14	Ala Pow 5 '56	91	91	91
15	Alumin Co 5 '52	98½	98¼	98½
2	Am Com P 5½ '53	11½	11	11
9	Am Com'w P 6 '40	5⅜	5	5
1	Am & Cont C 5 '43	70	70	70
8	Am Com'w P 5½ '53	4⅜	3¾	4⅜
2	Am El & P 6 '57 A	43	41	43
21	Am G&E 5 2028	86	85½	85⅞
9	Am G & P 6 '39	40	38¾	39
31	Am G & Pow 5 '53	33	32	32½
36	Am P & L 6 2016	73½	72½	72½
10	Am Rad 4½ '47	95	94½	95
10	Am Roll M 5 '48	58	57⅜	58
1	Am Roll M 4½ '33	72½	72½	72½
7	Appalach Pow 5 '41	102	102	102
12	Appalach P 5 '56	92¼	92	92¼
1	Arnold Print 6 '41	50	50	50
14	Ark P & L 5 '56	91	89⅛	90⅝
29	Asso Elec 4½ '53	52	50¾	52
1	As G&E 5½ '38in c	35	35	35
73	Asso G & E 5 '50	35⅞	35	35⅝
13	Asso G&E 5½ '77	41½	40½	41½
142	Asso G & E 5 '68	35⅞	34⅞	35⅜
68	As G&E 4½ '49 C	33⅝	32⅞	32⅞
22	Asso Rayon 5 '50	44	42	44
17	As Tel Ut 5½ '44C	31¼	30	30
9	As Tel Util 6 '33	47½	47	47
7	As T&T 5½ '55 A	42⅞	41⅞	42
2	Atlas Plywood 5½	35	35	35
	B			
5	Baldwin Loco 5½	86¼	86¼	86¼
13	Bell T Can 5 '55 A	97¼	97	97¼
9	Bell T Can 5 '57 B	96⅛	96	96
3	Bell T Can 5 '60 C	96¾	96½	96½
1	Bingh L H&P 5 '46	89⅜	89⅜	89⅜
4	Birmingh Gas 5 '59	62½	62½	62½
1	Birm W W 5½ '54	89	89	89
1	Bost O G 5 '47	101¾	101¾	101¾
11	Broad R P 5 '54 A	56	55	56
	C			
4	Can N R E 7 '35 E	102½	102⅜	102½
2	Can N P 5 '53 A	73¼	73	73
3	Cap Ad 5 '53 A ww	75	75	75
10	Caro P & L 5 '56	79	78½	79
10	Caterp Trac 5 '35	91	91	91
2	Cent Ill P S 5 '56E	82	81	82
4	Cent Ill P S 5 '68G	81	80	81
1	Cent I P S 4½ '81H	76	76	76
18	Cent I P S 4½ '67F	77	76	76
2	Cent O L&P 5 '50 A	77	76½	77
12	Cent P&L 5 '56	70¼	68½	70
1	Cent Pow 5 '57 D	74	74	74
55	Cent P S 5½ '49	14⅛	13½	13⅞
1	Cent P S 5½ '49xw	14	14	14
59	Cent St El 5½ '54	53½	52¼	53
12	Cent St El 5 '48	53	52½	52½
4	Cent St P&L 5½ '53	48½	48⅜	48½
13	Chic D E 4¼ '70 A	81½	79	81½
4	Chic D E 5½ '35 B	84	83⅝	83⅝
4	Chic Pneu T 5½ '42	44	44	44
3	Chic Ry cod 5 '27	51	51	51
7	Cigar S R 5½ '49 A	27⅝	27¼	27⅝
2	Cities Ser 5 '66	46⅞	46⅝	46⅞
122	Cities Ser 5 '50	48	46¾	47⅝
4	Cities S Gas 5½ '42	61¾	61½	61¾
4	Cities S G P 6 '43	66⅞	66	66⅞
28	Cities S P 5½ '52	52⅝	51⅜	52¼
1	Cleve El Ill 5 '61 B	103½	103½	103½
6	Cleve El Ill 5 '39	104¼	104	104¼
3	Colorado P 5 '53	90	90	90
10	Comw'lth E 5 '54 B	99¾	99⅝	99⅝
2	Comw'lth E4½ '57D	93½	93½	93½
24	Comw'lth E 4 '81 F	86	85¼	85¾
108	Comw'lth E 5½G'62	102¾	102⅛	102¾
8	Comw'lth S 5½ '48A	78	76½	76½
1	Commun P&L 5 '57	61⅝	61⅝	61⅝
2	Conn L&P 4½ O '56	98	98	98
10	Conn L&P 5 D '62	102½	102	102½
3	Cons G B 5½ '52 E	106⅜	106⅜	106⅜
5	Cons G&L&P4½ '35	102½	102¼	102½
11	Cons G B 4 '81	94	94	94
7	Cons G Ut 6½ '36	25	24	24½
6	Cons G Ut 6 '43 A	32	31	31
1	Consum P 5 '36	103⅝	103½	103⅝
34	Cont G & E 5 '58 A	62½	61½	62
1	Cont Sec 5 '42 A xw	50	50	50
2	Crane Co 5 '40	78	75	75
10	Crucible Steel 5 '40	65	65	65
6	Cudahy P 5½ '37	90	90	90
1	Cudahy Pack 5 '46	100	100	100
5	Cumb CP&L 4½ '56	85	84	85
	D			
4	Dallas P&L 6 '49 A	106	105¾	106
18	Dayton P&L 5 '41	100⅜	100⅜	100⅜
49	Dayton P&L 5 '41 n	100¼	100	100¼
1	Denver G&E 5 '49	96½	96	96
4	Detroit C G 6 '47 A	95⅜	95¾	95⅜
5	Detroit C G 5 '50 B	88	88	88
4	Det Int Br 7 '52	1⅜	1	1
2	Duquesne Gas 6 '45	13⅞	13⅞	13⅞
	E			
1	East Ut Inv 5 '54 A	30	30	30
33	Ed El Ill 5 '35	102	102	102¼
6	Ed El Ill 5 '34	102¼	101⅞	102¼
1	Ed El Ill 5 '33	101⅛	101⅛	101⅛
2	El P N G 6½ '38	59	58	58
1	El P N G 6½ '43ww	65	65	65
80	El P & L 5 2030	60⅜	59	59
5	Empire O&R 5½ '42	54⅞	54⅝	54⅞
1	Erie Ltg 5 '67	95½	95½	95½
3	Fairbanks M 5 '42	64	64	64
5	Fed Wat 5½ '54	49⅞	49¼	49¼
7	Firestone C M 5 '48	81	80½	81
1	Fisk Rub 5½ '31	41½	41½	41½
15	Fisk Rub 5½ '31cod	41	41	41½
30	Fla P & L 5 '54	77⅞	76⅞	77¼
	G			
2	Gary E&G 5 '34 A	77¼	77¼	77¼
36	Gatineau Pow 5 '56	73½	72½	73½
1	Gatineau Pow 6 '41	65¼	65¼	65¼
2	Gatineau P 6 '41B	66	65	66
2	Gen Motor Ac 5 '33	101½	101½	101½
15	Gen Motor Ac 5 '35	100¼	100	100
1	Gen Motor Ac 5 '36	100¼	100¼	100¼
3	Gen Pub Ut 6½ '36	37½	37¼	37½
5	Gen Vend 6 '37 xw	8	8	8
1	Gen Wat W 5 '43 A	44	44	44
54	Gen Wat W 5 '44 B	14½	11⅞	11⅞
24	Geo Pow 5 '67	87¼	87	87
5	Gillette 5 '40	98	98	98
4	Glen Alden C 4 '65	58	57½	57½
5	Glidden Co 5½ '35	87¾	87¾	87¾
3	Gobel A 6½ '35 A	74	72	72
1	Gt West Pow 5 '46	99½	99½	99½
5	Gulf Oil Pa 5 '47	98	98	98
7	Gulf Oil Pa 5 '37	100	99⅞	99⅞
7	Gulf St Ut 4½ '61B	71	70	71
	H			
1	Hood Rub 7 '36	49	49	49
2	Hood Rub 5½ '36	39¾	39	39¾
4	Hous GG 6½ '43ww	46	46	46
9	Hus Gulf G 6 '43 A	53	52¼	53
2	Hous L&P 4½ '78D	89	89	89
6	Hous L&P 4½ '81E	87¾	87½	87¾
1	Hous L&P 5 '53 A	96¾	96¾	96¾
1	Hudson Bay 6 '35	77	77	77
7	Hydro P Nia F 5 '50	103	103	103
1	Hygrade Fds 6 '49A	40	40	40
	I			
6	Idaho Pow 5 '47	97¾	97½	97¾
66	Ill Cent R R 4½ '34	54	51¾	51¾
1	Ill Nor Ut 5 '57	92	92	92
20	Ill P & L 5 '56 C	75½	74	75½
14	Ill P & L 5½ '57	67¾	67¼	67⅜
12	Ill P & L 6 '53 A	83	81½	81½
4	Ill P & L 5½ '54 B	80	80	80
4	Ind E 5 '51 C	74¾	72	72
12	Ind Hy El 5 '58 A	77	73¼	77
2	Ind Svc 5 '50	39¼	39¼	39¼
9	Indnpls P&L 5 '57A	94⅝	94	94⅛
3	Inland P&L 6 '57 C	27	27	27
3	Insull Util 5 '49 A	3¾	3¾	3¾
12	Insull Ut Inv 6 '40B	3⅜	3⅛	3⅜
11	Interl Pow S 7 '57 E	87	87	87
4	Interl P S 6½ '55C	80	78½	78½
10	Interl P S 6½ '54B	103¼	103⅜	103⅜
6	Interl Sec Am 5 '47	55½	54	55½
17	Inters Pow 6 '52	50¼	49¼	49¼
26	Inters Pow 5 '57	65	64⅝	65
1	Inters P S 5 '56 D	75	75	75
2	Inters P S 4½ '58	68½	67½	67½
2	Invest Co 5 '47 Axw	79¾	79¾	79¾
	J			
17	Jacks'ville Gas 5 '42	65½	64	64
15	Jer C P&L 4½ '61C	87¾	87⅜	87⅜
1	Kan Cit G&E 6 '42A	90	90	90
2	Kan G&E 6 2022 A	90½	90½	90½
2	Kan P&L 5 '57 B	82	82	82
2	Kan Pow 5 '47 A	80	80	80
41	Kelly Sp Tire 6 '32	49	45	46
10	Ky Util 6½ '48 D	87	86½	87
5	Kop G & C 5½ '50	87¼	87¼	87¼
3	Kop Gas&C 5 '47	81½	81½	81½
3	Kresge 5 '45 ctf	87	86	87
1	Laclede Gas 5½ '35	67½	67½	67½
1	Larutan Gas 6½ '35	49	49	49
35	Leh P S 6 2026 A	86	85⅝	85¾
1	Lex Util 5 '52	76	76	76
15	Lib McN&L 5 '42	61¼	60¾	61¼
6	Long Isl Lt 6 '45	100¼	100	100¼
17	Louis P & L 5 '57	91½	91⅛	91¼
	M			
2	ManitobaP 5½ '51A	66½	65½	65½
14	Mass Gas 5½ '46	92¼	91¾	92
25	Mass Gas 5	90¾	90½	90½
1	Mass Util 5 '49 A	80	80	80
4	Metro Ed 4 '71	79½	79½	79½
33	Metro Ed 5 F '62	94	93	94
7	Mid W Ut 5 '32	9½	9⅛	9½
4	Mid W Ut 5 '33	9½	9⅛	9⅛
2	Mid W Ut 5 '35	8¾	8⅞	8⅞
1	Milw G Lt 4½ '67	94½	94½	94½
5	Milw G Lt 4½ '50	83	83	83
1	Minn Gen El 5 '34	101½	101½	101½
4	Minn P & L 4½ '78	82	82	82
6	Minn P & L 5 '55	89	89	89
1	MissR Fuel 6 '44ww	85	85	85
2	Miss P&L Co 5 '57	80	80	80
3	Miss Pow 5 '55	69¼	69	69¼
5	Monon WP 5½ '53B	77¼	77	77
12	Montr LH&P 5 '51A	93⅞	93⅝	93⅞
7	Mun SS 6½ '37 ww	20	17	20
	N			
8	Narragansett 5 '57	98½	97½	98½
10	Narragan 5 B '57	98	97½	98
9	Natl El Pow 5 '78	5⅜	5⅛	5⅛
1	Nat P&L 6 2026A	90	90	90
7	Nat P&L 5 2030B	78½	78	78
47	Nat Pub Sv 5 '78	24½	23¾	23¾
4	Nat P Sv 5 '78 cod	22¼	22	22
1	Nebr Pow 4½ '81	93⅝	93⅝	93⅝
7	Nevada Cal El 5 '56	73⅜	72¾	73⅜
18	New Eng G&E 5 '50	64⅞	63	63⅞
5	New Eng G&E 5 '48	63⅜	63	63
5	New Eng Pw 5½ '54	68½	67	68½
23	New Eng Pow 5 '48	65⅜	64	64⅜
5	New Orl P S 4½ '35	72	72	72
1	NY & W Ltg 4 2004	88	88	88
4	N Y Fgn 5½ '48ww	66	66	66
18	N Y Pow&Lt 4½ '67	91	90	90
18	NY St El&G 4½ '80	87	86	87
1	NY St G&El 5½ '62	95	95	95
1	Niag Falls P 5 '59A	100¼	100¼	100¼
4	NoCont Ut 5½ '48A	44	44	44
2	N Ind P S 4½ '70 E	80	80	80
6	N Ind P S 5 '69	85¾	85	85
8	N Oh P & L 5½ '51	97	96	97
3	N Oh Tr & Lt 5 '56	90¼	90¼	90¼
5	No State P 5½ '40	92	92	92
13	Nor St P 4½ '61	91	90¾	91
4	N Tex Ut 7 '35 xw	85	84	85
1	Northwest El 6 '35	89½	89½	89½
2	Nor West P 6 '60	24	22	22
	O			
14	Ohio P 5 '52 B	98¼	98	98¼
3	Ohio P 4½ '56 D	92½	92	92½
12	Ohio P S 5½ '61 E	87	86	86
1	Ohio P S 5 '54 D	85½	85½	85½
7	Okla G&E 6 '40 A	80⅝	80½	80½
43	Okla G & E 5 '50	90	89¼	89¼
7	Oswego Falls 6 '41	58½	57½	58¼
	P			
7	Pac G&E 4½ '60 F	95⅛	94⅝	95⅛
17	Pac G & E 5 '55 D	99¾	99⅛	99¼
10	Pac G&E 5½ '52 C	103	102⅞	102⅞
6	Pac G&E 6 '41 B	107	107	107
15	Pac P & L 5 '55	75	74	74
5	Penn C P & L 4½	80	79	80
1	Penn C P & L 5 '79	85	85	85
51	Penn El 4 '71 F	76¾	75⅛	76¾
1	Penn Oh Ed 6 xw	84¾	83½	84½
5	Penn-Oh Ed 5½ B	79	79	79
42	Penn Oh P&L 5½A	98¼	97⅝	98
17	Penn Pow 5 '56	95	93¾	94¼
2	Penn Wat & P 5 '40	102½	102½	102½
2	Peo G L & C 4 B	86⅞	86¾	86¾
207	Peo G Lt&C 6 '57 C	100⅛	99½	99¾
1	Phila El Co 5 '66	105⅛	105⅝	105⅝
19	Phila El P 5½ '72	105½	105	105½
5	Phila Rap Tr 6 '62	53	51	53
9	Piedmont El 6½ A	63	60½	63
2	Pitts Coal Co 6 '49	90	87	87
2	Pitts Steel 6 '48	70	64	70
3	Portland S & C 5	92½	92½	92½
7	Potomac Ed 5 '56 E	87¼	87	87
1	Pow Cp Can 4½ '48	65	65	65
1	Pow Corp N Y 5½	78¼	78¼	78¼
1	Procter & G 4½ '47	100¼	100¼	100¼
3	P S N Ill 5 '56 C	88¾	88¾	88¾
4	P S N Ill 4½ '80 E	82	82	82
22	P S N Ill 4½ '81 F	82½	81½	82½
416	P S N Ill 6½ G '37	99⅜	98½	99
8	Pub S Okla 5 '57 D	75⅛	74½	75
10	Pub S Sub 5½ '49 A	73½	72	73
4	Pug Sd P&L 5½ '49	78⅜	78	78⅜
2	Pug Sd P&L 5 C	72	72	72
3	Pug Sd P&L 4½ D	67⅛	66¾	66⅞
	Q			
3	Queens B Gas 4½	92½	92½	92½
3	Rad-K-O 6 '41 f pd	95¾	95¼	95¾
1	Reliance M 5 '54 A	67	67	67
25	Rem Arms 5½ '33	94	94	94
13	Rep Gas 6 '45 A	24	23	23
2	Rep G 6 A c o d	21½	21	21½
65	Roc G & E 5 '62 E	98	97¾	97¾
34	Roch Cent P 5 '53	52¾	51	52
	S			
19	St L Gas & C 6 '47	24½	21½	21½
7	Safe H Wat 4½ '79	96½	96½	96½
5	San Joan L&P 5 D	93	93	93
2	Schulte R E 6 xw	13½	13½	13½
2	Scripps 5½ '43	66	66	66
12	Shaw W&P 4½ '67A	69¾	69	69
3	Shaw W&P 4½ '68B	68⅜	68⅛	68⅛
1	Shaw W&P 4½ '70D	69	69	69
11	Shaw W&P 5 '70 C	81⅛	80	81⅛
3	Sioux C G&E 6 B	90	90	90
26	Silica Gel 6½ '32	57	52	52
29	S E P&L 6 2025 axw	80	79⅛	79⅛
3	Sou Cal Ed 5 '39	104⅛	104⅛	104⅛
8	Sou Cal Ed 5 '51	101⅛	101¼	101¼
35	Sou Cal Ed 5 '52	101⅝	101	101¼
3	Sou Cal Ed 5 '54	101⅝	101	101⅝
1	Sou Car Pow 5 '57	69	69	69
36	Sou Ind G&E 5½ '57	98	97¾	98
49	Sou Nat Gas 6 '44	50¼	49½	50⅛
1	Sou Nat G 6 '44 sta	51	51	51
1	S W As Tel 5 '61 A	59½	59½	59½
3	S W G&E 5 '57 A	81¼	80½	81¼
3	S W L&P 5 '57 A	76¾	75¼	75¼
2	S W Nat Gas 6 '45	33½	29	30
2	S W P&L 6 2022 A	72½	72½	72½
5	Staley Mfg 6 '42	66	66	66
10	Stand G&E 6 '35	74	73½	74
3	Stand G&E 6 '35 cv	75	74	74
21	Stand G&E 6 '51	65	64	64¾
2	Stand G&E 6 '66	63½	63½	63½
5	Stand Inv 5 '37 xw	75	75	75
14	Stand P&L 6 '57	63½	62	62½
7	Stand Tel 5½ '43	39	38¾	39
1	Sun Oil 5½ '39	99¾	99¾	99¾
4	Superpow Ill 4½ '68	74½	74½	74½
1	Swift & Co 5 '40	93¼	93¼	93¼
3	Swift & Co 5 '44	102	101¼	101¼
13	Syracuse Lt 5 '57 B	100¼	99⅝	100¼
	T			
3	Tenn Pub S 5 '70	80¼	80	80¼
6	Tex El Serv 5 '60	87⅛	86¾	87⅛
3	Tex Gas Ut 6 '45	14½	14	14½
20	Tex P & L 5 '56	89¾	88½	88½
6	Thermoid 6 '34	48	48	48
12	Tide Wat P 5 '79 A	66½	65½	65½
2	Tri Util 5 '79	1	1	1
19	Twin Cit R T 5½ A	37½	37	37½
	U			
35	Ulen & Co 6 '44	26	25	25
31	Union El 5 '57	99¾	99⅛	99¾
12	Union Gulf Corp 5	98⅜	98¼	98⅜
1	Union Term 5 '42	90	90	90
2	United El N J 4 '49	97	97	97
1	United L&P 6½ '74	62	62	62
4	United L&P 6 '75	61	61	61
1	United L&P 5½ '59	77	77	77
3	United L&R 5½ '52	64	63½	63½
8	United L&R 6 '52A	84¼	84¼	84¼
8	United P S 6 '42 A	15	11	13
48	U S Rub 6 '33	95	93¼	93⅜
5	U S Rub 6½ '33	99½	99½	99½
6	U S Rub 6½ '34	78	78	78
15	U S Rub 6½ '35	69½	66	66
2	U S Rub 6½ '36	65	65	65
5	U S Rub 6½ '37	62	62	62
5	U S Rub 6½ '38	62	62	62
5	U S Rub 6½ '39	61	60	61
1	U S Rub 6½ '40	58	58	58
2	Utah P&L 4½ '44	74	74	74
2	Utica G&E 5 '52 E	97½	97½	97½
	V			
10	Va Pub Serv 6 '46	63¼	62	63
6	Va Pub S 5½ '46 A	76	75	76
13	Va Pub Serv 5 '50B	71¾	71	71
5	Waldorf-Ast 7 '54	9	9	9
12	Wash Wat P 5 '60	98½	98¼	98½
3	West News Del 6 '44	29¾	29¾	29¾
5	West Pa 5 2030	63	62	63
5	West Pa P 4 '61 H	93	92¾	93
15	West Tex Ut 5 '57A	55¾	55	55
2	WestUG&E 5½ '55A	84½	84½	84½
1	Wisc Minn L&P 5	84	84	84
5	Wisc Pub S 5½ B	87	87	87
	FOREIGN BONDS.			
3	Baden Con M 7 '51	40¼	37	40¼
16	Buen A Prov 7½ '47	36	35¼	36
10	Buen A Prov 7 '52	33¼	32	33¼
3	Cent Bk Ger 6 '52 A	36½	38	36
2	Cent Bk Ger 6 '51B	41	41	41
20	Com Pvt Bk 5½ '37	55	54½	54
2	Cuban Tel 7½ '41A	79	79	79
1	Danish Con 5½ '55	75	75	75
13	Europe El 6½ '65xw	55	54¾	54¾
3	Europe Mtg 7 '67 C	31⅛	31	31⅛
4	Fin Ind Bk 7 '44	74	72⅞	74
15	Ger Cons Mun 7 '47	44¾	44	44
10	Ger Cons Mun 6 '47	45¼	43	43
10	Hamburg El 5½ '38	64	64	64
5	Hanover City 7 '39	42⅝	42¾	42⅝
3	Isarco Hyd El 7 '52	63¼	63¼	63¼
1	Isotta Fras 7 '42ww	50	50	50
3	It Sup P 6 '63 A xw	45	45	45
2	Mansfeld M&S 7 '41	3⅞	3⅞	3⅞
6	Mendoza Pr 7½ '51	28½	28	28½
6	Nippon E P 6½ '53	38¾	38	38¾
12	Ruhr G 6½ '53 A	42½	41½	42½
8	Ruhr Hous 6½ '58	40	39	39
9	Russ 5½ '21	1⅜	1⅜	1⅜
2	Saar Basin C 7 '35	96¼	96⅛	96¼
10	Saxon P W 5 '32	69	66	69
5	Saxon P W 6 '37	63	61	63
8	Stinnes 7 '36 xw	43½	42¼	43⅛
8	Terni El 6½ '53	66	64	66
1	Un Indust 6 '45	48	48	48

XD—Ex dividend. EX—First sale since ex dividend date or dates. XR—Ex rights. (a) Plus extra or extras. (b) Including extra or extras. (d) Payable in scrip. (e) Paid last year. (f) Payable in stock. (g) Paid so far this year. (h) Cash or stock. (m) Also extra cash or stock div. paid since January 1. (ur) Under rule. (ww) With warrants. (xw) Without warrants.

LIVE STOCK PRODUCE

CHICAGO.
(Associated Press.)

HOGS—Receipts, 18,000; including 3,000 direct; mostly 5 to 10 cents higher; 180-220 lbs., 4.60@4.70; top 4.75; 230-260 lbs., 4.45@4.65; 270-315 lbs., 4.20@4.45; 140-170 lbs., 4.00@4.50; pigs, 3.25@3.75; packing sows, 3.35@3.75; smooth sorts to 4.00; light-light, good and choice, 140-160 lbs., 4.00@4.40; lightweight, 160-200 lbs., 4.15@4.75; medium weight, 200-250 lbs., 4.45@4.75; heavyweight, 250-350 lbs., 3.90@4.55; packing sows, medium and good, 275-500 lbs., 3.25@4.10; pigs, good and choice, 100-130 lbs., 3.40@4.00.

CATTLE—Receipts, 8,000; calves, 1,500; general undertone weak to lower; very little done; largely steer and yearling run with weighty bullocks scarce; shipper demand narrow early; best 10.00; talking generally weak to 25 cents lower on rank and file light steers and yearlings; also on butcher heifers and fat cows; most steers 7.00@9.00; steers, good and choice, 600-900 lbs., 7.25@9.50; 900-1,100 lbs., 7.25@9.75; 1,100-1,300 lbs., 7.50@10.15; 1,300-1,500 lbs., 8.00@10.15; common and medium, 600-1,300 lbs., 3.75@8.00; heifers, good and choice, 550-850 lbs., 6.00@8.25; common and medium, 3.00@6.00; cows, good and choice, 3.50@5.25; common and medium, 2.85@3.50; low cutter and cutter, 1.75@2.85; bulls (yearlings excluded), good and choice (beef), 3.50@5.00; cutter to medium, 2.00@3.50; vealers (milk fed), good and choice, 7.00@8.00; medium, 5.00@7.00; cull and common, 3.50@5.00; stocker and feeder cattle, steers, good and choice, 500-1,050 lbs., 5.25@6.50; common and medium, 3.25@5.50.

SHEEP AND LAMBS—Receipts, 15,000; most classes fully steady; range lambs unsold; desirable natives, 5.50@6.25; several loads 6.50; bidding 5.50@5.75 on good Westerns; best held above 6.00; lambs, 90 lbs. down, good and choice, 5.50@6.50; medium, 4.75@5.50; all weights, common, 3.50@4.75; ewes, 90-150 lbs., medium to choice, 1.50@2.50; all weights, cull and common, 1.00@2.00; feeding lambs, 50-75 lbs., good and choice, 4.75@5.25.

BALTIMORE.

CATTLE—Receipts, 500 head. Market steady. Good to choice, 7.00@8.00; medium to good, 6.00@7.00; fair to medium, 5.00@6.00; plain to fair, 4.00@5.00; common to plain, 3.00@4.50. Bulls, medium to good, 3.25@3.75; fair to medium, 2.75@3.25; plain to fair, 2.50@2.75; common to plain, 2.25@2.50. Cows, good to choice, 3.50@4.00; medium to good, 3.00@3.50; fair to medium, 2.25@3.00; plain to fair, 1.75@2.25; common to plain, 1.50@1.75. Heifers, good to choice, 5.25@5.50; medium to good, 4.75@5.25; fair to medium, 4.50@4.75; plain to fair, 3.50@4.50; common to plain, 3.00@3.50. Fresh cows and springers, 30.00@60.00.

SHEEP AND LAMBS—Receipts, 600 head. Market steady. Good to choice, 6.25@6.85; sheep, 50@2.00; lambs, common to medium, 3.00@5.25.

HOGS—Receipts, 2,300 head. Market steady. Lights, 4.75@4.95; heavies, 4.25@4.90; medium, 4.90@5.15; roughs, 2.75@4.00; light pigs, 4.00@4.50; pigs, 4.60@4.75. Western hogs, 10 cents higher than quotations.

CALVES—Receipts, 75 head. Market steady. Good to choice, 6.50@7.00; common to medium, 3.50@5.50.

APPLES—Bushel baskets, Maryland, Pennsylvania, Virginia and West Virginia summer Rambos, U. S. firsts, 2½-inch up, 75@85; unclassified, 60@65; Northwestern greenings, U. S. firsts, 2½-inch up, 60@65.

POTATOES—New Jersey, 100-pound sacks, Cobblers, U. S. firsts, 90@1.05; Maryland and Pennsylvania, sacked, per hundred weight, round whites, U. S. firsts, 75@87; ungraded, 60@70; Eastern Shore Maryland and Eastern Shore Virginia, barrels, Cobblers, U. S. firsts, 1.25@1.50.

SWEET POTATOES—Eastern Shore Virginia, barrels, Jersey type, U. S. firsts, 1.00@1.10; bushel hampers, 35@50; nearby ½-bushel hampers, 35@40.

CHICKENS—Medium, 15@16; leghorns and other light stock, 12@14. Others unchanged.

PHILADELPHIA.

BUTTER—Unchanged.

CHEESE—Whole-milk, longhorns, round lots, 14¼@14½; single Daisies, fresh, 13¾@14¼.

LIVE POULTRY—Broilers, fancy, reds, full-feathered, small sized, 12@14. Dressed poultry unchanged.

EGGS—Receipts, 6,195; ruled firm, advancing ½ to 1 cent on most grades. Pacific Coast best marks, 27½@29½; nearby closely selected white extras, 28@30; nearby and Western white extras, 25@27; nearby and Western brown extras, 24@26; nearby average extras, mixed colors, 22½@24; nearby graded firsts, mixed colors, 20½@22; nearby current receipts, mixed colors, 19@20; Midwest average extras, mixed colors, 22½@24; Midwest graded firsts, mixed colors, 20½@22; Midwest current receipts, mixed colors, 19@20.

NEW YORK.

SUGAR—Raw had a slightly easier undertone early today as some sugar which had been held at 3.20 on the previous day became available at 3.18. Refiners were said to be looking on, owing partly to smaller withdrawals of refined, although they were believed to be interested at a few points under asking prices.

In refined, contract withdrawals continued light. New business was moderate in resale offerings at 4.12 1-20. Refiners held unchanged at 4.25 for fine granulated.

COFFEE—Spot, firm; Rio No. 7, 9¼; Santos No. 4, 14½.

CHICAGO STOCKS.
(Furnished by W. B. Hibbs & Co.)

	Bid.	Ask
Yellow Taxi	11	12¾
Thompson	14	15½
Wahl	⅝	1½
Butler Bros	3½	3¾
Nat'l Leather	¾	1
Swift	10⅝	10½
Swift International	20⅞	21¼
Libby, McNeil & Libby	3¼	3½
Midwest Oil	⅝	¾
City Con com	⅛	....
City Con pf	1	5
Edison	88	89
Public Service $100 par	51	55
Public Service no par	55½	57½
Quaker common	95	96
Quaker pf	105	....
Bendix	15¾	16
Borg Warner	13½	13⅝
Ill Brick	5	6
U. S. Gipsum	25	26½
Great Lakes Dock & Dredge	12	12¼
Balaban & Katz	5½	19
Cons com	⅛	½
Cons pf	2½	2¾
Electric Household	5¾	6½
McCord	2	4½

BALTIMORE SECURITIES.

Baltimore, Sept. 8.—Closing prices:

Arundel Corporation	22
C & P Tel Balto pf	113
Con G & E L 5% pf A	100½
Con G E L & P 5½% pf	101
Fid & Dep Md	53
Maryland Casualty	8½
New Amsterdam Casualty	22
Pa Water & Power	57
Uni Rys & Elec	1
U S Fidelity & Guar	8
West Md Dairy pf	76

SPEAKER

RICHARD A. NORRIS, President of Washington Chapter, American Institute of Banking.

AUTO-LITE DECLARES QUARTERLY DIVIDEND

Regular 30-Cent Payment on Common Is Voted for October 1.

New York, Sept. 8 (A.P.).—Directors of American Car & Foundry Co. today took no action on the quarterly dividend of $1.75 on the preferred stock.

Electric Auto-Lite Co. declared a regular quarterly dividend of 30 cents a common share, payable October 1 to stock of record September 20.

Engineers Public Service Co., largest subsidiary of Stone & Webster, Inc., omitted the dividend on the common stock. Three months ago the quarterly payment was cut to 25 cents a share from 35 cents. Regular dividends on the preferred stocks were voted.

For the year ended June 30, the Pepperell Manufacturing Co. today reported net loss of $1,199,558 after all charges, and after applying a $750,000 reserve, previously set up, to inventory adjustments. This compares with a net loss of $582,441 after charges and inventory write-down, in the previous fiscal year.

Railways Report Gains In Loadings of Freight

New York, Sept. 8 (A.P.)—Increased freight loadings for the week ended September 3 were reported by several railroads today.

Pennsylvania Railroad handled 81,773 cars compared with 79,787 in the previous week; New York Central 37,711 cars against 36,060; St. Louis-San Francisco 12,051 against 11,165, and Wabash 11,104 against 10,559.

Capital Traction Omits Dividend

Shrinkage in Earnings Cause of Action, Board Says.

Capital Traction Co. announced yesterday that because of continued shinkage in the company's earnings, its directors, at their regular meeting yesterday, decided not to declare any dividend payable on the company's stock as of October 1.

Reductions in salaries made effective April 1 and again on August 1, coupled with other economies, have been effective in counteracting in part the loss in revenue. Although the savings in total wages paid have been material, they have been accomplished without the necessity of laying off any men. The economies are reflected in the report for the month of August which while showing a sharp falling off in revenue as compared with August, 1931, shows an improvement in net results from operations.

The company's August statement of operations also made public yesterday shows a deficit of $15,494.95 in the net income item against one of $17,408.03 in August, 1931. For the eight months of 1932, there is a surplus in the item of $43,364.41, as compared with one of $266,029.02, a decline in surplus of $222,664.61.

U. S. Treasury Receipts.
(Associated Press.)

Treasury receipts for September 6 were $11,595,681.80; expenditures, $21,178,585.04; balance, $322,663,154.89. Customs receipts for six days of September were $4,621,853.87.

RESERVE BANK STATEMENT.

Following is a statement of the combined resources and liabilities in the twelve Federal Reserve Banks for the week ended September 7:

RESOURCES.	
Gold with Federal reserve agents	$2,088,557,000
Gold redemption fund with U. S. Treasury	57,078,000
Gold held exclusively against F. R. notes	$2,145,635,000
Gold settlement fund with F. R. Board	262,556,000
Gold and gold certificates held by banks	386,382,000
Total gold reserves	$2,794,573,000
Reserves other than gold	196,428,000
Total reserves	$2,991,001,000
Nonreserve cash	74,414,000
Bills discounted:	
Secured by U. S. Government obligations	152,137,000
Other bills discounted	268,291,000
Total bills discounted	$420,428,000
Bills bought in open market	33,585,000
U. S. Government securities:	
Bonds	420,772,000
Treasury notes	399,799,000
Certificates and bills	1,030,352,000
Total U. S. Government securities	$1,850,923,000
Other securities	5,714,000
Total bills and securities	$2,310,650,000
Due from foreign banks	2,659,000
F. R. notes of other banks	13,305,000
Uncollected items	330,425,000
Bank premises	58,121,000
All other resources	48,055,000
Total resources	$5,828,630,000
LIABILITIES.	
F. R. notes in actual circulation	$2,831,749,000
Deposits:	
Member bank—reserve account	2,141,655,000
Government	47,295,000
Foreign bank	11,079,000
Other deposits	20,127,000
Total deposits	$2,220,156,000
Deferred availability items	324,495,000
Capital paid in	153,094,000
Surplus	259,421,000
All other liabilities	39,715,000
Total liabilities	$5,828,630,000

Ratio of total reserves to deposit and F. R. note liabilities combined 59.2 per cent.

Contingent liability on bills purchased for foreign correspondents, $41,973,000.

BANKING INSTITUTE GIVES AUTUMN FETE

Richard A. Norris Reviews History of 31 Years; Record Praised.

By THOMAS M. CAHILL.

In its 31 years' history, Washington Chapter, Institute of Banking, has succeeded in building one of the most constructive educational organizations along banking lines in existence. So were those in attendance at the annual fall dinner of the chapter's educational committee at the Raleigh Hotel last night informed by Richard A. Norris, an assistant cashier of Lincoln National Bank and president of the chapter.

Reporting for the chapter's educational committee, of which he was chairman during the past administrative year, Mr. Norris outlined the curriculum for the opening school year as follows: Tuesdays and Fridays, banking 1, banking 3 and public speaking 1 and 2, taught by Dr. Eliot H. Thomson, Frederick P. H. Siddons and Dr. George L. Farnham, respectively; Mondays and Thursdays, law, 2, credits 1, economics, income tax law and procedure, taught, respectively, by Raymond B. Dickey, Harold W. Burnside, F. J. Donohoe and Howe P. Cochran.

Robert E. Lee, an assistant cashier of Lincoln National Bank and chairman of the chapter's membership committee, reported membership in the chapter for the past four administrative years as follows: 1928-29, 764; 1929-30, 815; 1930-31, 750; 1931-32, 671. He attributed the loss in the past two years to reduction in bank personnel and low turnover in employes. In spite of this, the committee will strive to reach again the record of three years ago. It will concentrate on obtaining members from among bank officers and directors.

Paul J. Seltzer, American Security & Trust Co., chief consul of the chapter, announced that enrollments in its courses will be taken at its headquarters in the Bond Building, beginning September 12, from 4 to 6 p. m. and class work will start on the evening of September 19. He announced a dinner of the women's committee at the Roosevelt Hotel, September 12, and an open meeting for the chapter at the Willard Hotel, September 14, at 8 p. m.

Frank M. Totten, a vice president of Chase National Bank, New York City, and a past president of the institute, was the principal speaker at the dinner. He discussed the advantages of institute membership. Vice President C. H. Pope, Munsey Trust Co., as president of the District of Columbia Bankers Association, presented the greetings of that organization. Robert H. Lacey, cashier, Columbia National Bank, and chairman of the chapter's educational committee, presided.

WASHINGTON PRODUCE

BUTTER—One-lb. prints, 20@22; tubs, 19@21.

EGGS—Hennery, whites, 20@23; current receipts, 18@20; Government, graded, extras, 28½; medium, 23½; standards, 24½.

POULTRY — Alive: Turkeys, 10@12; chickens, Plymouth Rocks, 14@18½; Rhode Island Reds, 15; Leghorns, 12@14; hens, 14@15; Leghorn hens, 10@11; roosters, 9@10; mixed colored chickens, 13@15; keats, young, per pair, 1.00; old, 50. Dressed: Turkeys, 13@15; chickens, Plymouth Rocks, 18@22; Rhode Island Reds, 18; Leghorns, 17@19; hens, 17@18; Leghorn hens, 13@14; roosters, 10@12; mixed colored chickens, 16@18; keats, young, 55@65; old, 25@30.

MEATS—Beef, 15; lambs, 14@16; veal, 11; pork loins, 16; fresh hams, 13; smoked hams, 15; strip bacon, 15; lard, 7½; compound, 7.

LIVE STOCK—Hogs, 3.75@4.65; calves, 3.00@6.00; lambs, 3.00@6.00.

FRUITS.

ORANGES—2.50@4.00.

LEMONS—8.00@10.00.

LIMES—Per 100, 2.00.

BANANAS—1.00@2.00.

WATERMELONS—Eastern Shore, Md., and Virginia, per 100 melons, various selects, 25.00@40.00.

HUCKLEBERRIES—North Carolina, 32-quart crates, 1.50@2.40.

HONEYDEWS — California, standards, crates, 6s-9s, 1.75@2.00.

HONEY BALLS—California, standards, 36s-45s, 2.50@2.75.

PEACHES—North Carolina, Elbertas, U. S. No. 1, bushel baskets, 50@1.25; Delaware, Elbertas, U. S. No. 1, 50@1.25 bushel; Virginia, Elbertas, U. S. No. 1, 2 inch, 70; 6s, 1.25@1.50; New Jersey Hales and Elbertas, 50@1.00; Maryland Elbertas, 1.25@1.75; Pennsylvania Elbertas, 1.25@1.50.

PLUMS—1.50@2.00.

APPLES—Virginia, bushel baskets, Duchess, 50@1.25; Rambos, 75; Maiden Blush, 25@75; Virginia, bushel tubs, U. S. No. 1, Wealthys, 35@75; Northwestern Greenings, 60@1.00; Gravensteins, 60@1.00; Wolf Rivers, 80@1.00; McIntosh, 50@1.00; Peters, 65@75; Grimes, 75@1.00; Belles, 1.00@1.75; Elbertas, 1.00@1.55.

GRAPES—Eastern Shore, Maryland, 2-qt. climax baskets, Concords and Niagaras, 10@11; Delaware, Concords, 25@30; California, Thompson Seedless, 1.50; Emperors, 24-lb. lug boxes, 1.00; Malagas, 1.00@1.25.

PEARS — California, boxes, Bartletts, extra fancy, 90s-165s, 2.00@2.25; New York, bushel baskets, Bartletts, 1.00@1.25.

PINEAPPLES—3.75.

PERSIAN MELONS—California, standard and jumbo crates, 5s and 6s, 1.75@2.00; extra jumbos, 4s, 2.00@2.50; ponys, 1.50.

CASABAS—California, standard crates, 6s, 1.75.

CANTALOUPES — Colorado, Salmon Meats, standard flats, 12s, 1.00@1.25.

SANTA CLAUS MELONS — California, jumbo crates, 4s and 5s, 1.75@2.00.

PRUNES—Oregon, 28-lb. baskets, 75@1.00.

BLACKBERRIES—New Jersey, 32-quart crates, 2.75@3.00.

FIGS—3.00@3.50.

VEGETABLES.

LETTUCE — California, crates, Iceberg type, 4-5 dozen, 1.00@3.00; New York, crates, Big Boston type, 2 dozen, 50@65.

ONIONS—Indiana, Massachusetts and Ohio, 50-lb. sacks, yellows, U. S. No. 1, 60@75.

POTATOES—New Jersey, 100-lb. sacks, Cobblers, U. S. No. 1, 1.00@1.10; Long Island, 100-lb. sacks, Cobblers, U. S. No. 1, 1.25; Maryland, truck receipts, 100-lb. sacks, Cobblers, U. S. No. 1, 1.00; Pennsylvania, truck receipts, 100-lb. sacks, Cobblers, U. S. No. 1, 90c.

SWEET POTATOES—North Carolina, bushel baskets, Porto Ricans, U. S. No. 1, 50@75.

SNAP BEANS—North Carolina, bushel hampers, green flat type, 50@75; Maryland, bushel hampers, green flat type, 75c.

LIMA BEANS—Virginia and Eastern Shore, Maryland, bushel hampers, 75@1.00.

PEAS—Idaho, 30-lb. crates, Telephones, 1.75; Colorado, bushel hampers, Telephones, 1.75@2.00.

EGGPLANT—New Jersey, bushel baskets, fancy, 50@75.

CUCUMBERS—New Jersey, bushel baskets, fancy, 1.00@1.25.

SPINACH—Pennsylvania, bushel baskets, Savoy type, 75@90; New Zealand type, 50.

OKRA—New Jersey, 12-qt. climax baskets, 50@60; North Carolina, ½ bushel hampers, 50.

CABBAGE—80-lb. sacks, Round type, New York, 85@90; Pennsylvania, truck receipts, 80.

PEPPERS—New Jersey, bushel hampers, 50.

CAULIFLOWER—Colorado, pony crates, 1.40@1.50.

CELERY—New York, 2-3 crates, 1.25; Pennsylvania, truck receipts, ½ crates, 75.

BEETS—Maryland, 25@35 per dozen bunches; nearby, per 100 bunches, 3.00.

CARROTS—California, Western lettuce crates, bunched, 2.50; Maryland, 25@30 per dozen bunches; nearby, per 100 bunches, 3.00.

TREASURY CERTIFICATES.
(Reported by Chas. D. Barney & Co.)

Rate.	Maturity.	Bid.	Offer.
1⅛	Sept. 15, 1932	100	
3	Sept. 15, 1932	100	
3¼	Oct. 15, 1932	100 11-32	100 14-32
3¼	Dec. 15, 1932	100 25-32	100 28-32
3¾	Feb. 1, 1933	101 11-32	101 14-32
3¾	Feb. 1, 1933	101 11-32	101 14-32
3¾	Mar. 15, 1933	101 24-32	101 27-32
2	Mar. 15, 1933	100 12-32	100 20-32
2	May 2, 1933	100 30-32	101
1½	June 15, 1933	100 18-32	100 20-32
2⅛	May 2, 1934	101 30-32	102
2¼	Aug. 1, 1934	100 12-32	100 14-32
3	June 15, 1935	101 1-32	101 3-32
3¼	Aug. 1, 1936	101 1-32	101 4-32

TURNER NEW GRID COACH AT DEVITT

THE football star at Devitt Prep, in descendancy for some years, promises to rise this campaign. Yesterday school officials announced the appointment of Dick Turner, whose football was played at Tech, Devitt and Virginia, and at the same time issued a call for candidates, began assembling the season's schedule, and announced that Tech High would be one of the teams played.

Several well known scholastic gridmen may enroll at Devitt this season, including Carlton Edwards, quarter back with Tech last year; Archie Via, all-State guard with Washington-Lee High last year, and big Elwood Clements, center on the same team. Dye, all-high tackle at Tech last year, also is a possible Devitt student. All four of these youths will prep for either West Point or Navy.

No football was played at Devitt last year, but in 1930 a good big squad represented the school, and the year before that it had perhaps the best team in the city.

Turner was regarded as one of the best ends ever turned out by Virginia. He played in 1927, 1928 and 1929. He played at Tech in 1924, after playing a year at Devitt. Then he went back to Devitt, and played the 1925 season, after which he entered Virginia.

Walter Reed Appoints Ahearn Boxing Coach

Goldie Ahearn, former A. E. F. featherweight champion, who in the heyday of his ring career was considered one of the smartest fighters in his class, has been appointed boxing coach at Walter Reed Hospital.

WEAVER WINS 20TH; REYNOLDS' BAT AIDS

Continued from Page 11.

the swinging block, one being a triple and another a double, while he scored one run himself and propelled home the other two credited to his team.

Reynolds was the only Nat to hit safely more than once, with Heinie Manush, who seems to be down from a blow by "Joe Slump," going hitless. Goslin was credited with half of the St. Louis bingles, getting a single which was used in the making of the first run of the game, and a two-bagger, which was put to no good use, in the fourth.

Oscar Melillo, Browns' second-sacker, was banished from the game by Umpire "Bull" Guthrie in the fourth stanza for too strongly objecting to a decision which gave Manush a stolen base as Cronin fanned, with the count three and two. Melillo threw the ball to the ground and immediately was chased to the locker room, all this adding considerably to the entertainment of the small crowd.

The Browns broke the ice in the second session, which Goslin opened with a single past Kuhel. After Ferrel flied out, Melillo rolled to Cronin, and both runners were safe when the Washington shortstop's throw to second for a force-play was late. Kerr followed through in the hope of nipping the hitter at first and pegged wildly, and Goslin carried on to third and Melillo to second. Scharein's infield out let the run trickle over, and the round ended on Levey's roller to Cronin. This was the beginning and the end for the Browns.

Stewart was not hit hard, but hard enough. The Nats tied the string in the fourth on Manush's walk and theft and Reynolds' double, and rang up what proved to be their winning margin in the sixth. Bluege's safe bunt and Reynolds' triple molded one run and West singled home the other.

PEACOCK ANNEXES DISTRICT GOLF TITLE

Continued from Page 11.

80—313. He was decidedly lacking in the form displayed the first half.

The junior champion, Maury Nee, of Manor, shot a 75 in the morning, but then cracked for an 82 to finish with 316. The rest of the field tagged on in higher figures, although young Billy Shannon, of Columbia, tackled the final eighteen in 79. Billy Detweiler, Manor's boy sensation, withdrew, while Franklin Parks, of Congressional, the sixth of the national amateur candidates, resigned from the task after an 86.

It was obvious that the wind, ripping at high speed over the rolling fairways, had played havoc with the golfers.

Peacock's golf was both good and bad yesterday, but he possessed such a commanding lead that he would have had to crack wide open to lose, since his companion in the threesome, Harry Pitts, was decidedly off his game. Roger's booming tee shots split the fairways, his approaches, save in a few instances, went true to their mark, but his putts either curled away, stopped dead by inches, or hung on the lip of the cup.

The first nine apparently was his jinx. In the morning he used up 40 strokes, while in the afternoon three sixes and two fives skyrocketed his total on that side to 44. On the second hole he hooked his second shot into a trap for a five, three-putted the third, the seventh and ninth. On the third nine he three-putted after being trapped on the fourth, saw his second on the fifth shoot over the green against the fence for an unplayable lie for a six, took a six on the seventh and topped his second for a six on the eighth.

His morning second nine was made in 35, as was the afternoon. He three-putted the tenth, took a four on the short thirteenth after being in a trap, sank a 15-footer for a birdie on the fourteenth, and almost holed out on the eighteenth for a birdie. On the last nine he was one over on only two holes, the fourteenth and seventeenth, three-putting the former and missing his putt after being trapped on the latter. On the 196-yard thirteenth, he rammed in a 40-footer for a deuce.

CARDS OF LEADERS.

Morning Round.

Par	4	4	4	3	4	4	4	5	3—35		
Peacock	4	5	5	3	4	5	5	5	4—40		
Pitt	7	4	4	4	4	5	5	6	5—44		
McCarthy	5	4	4	3	4	4	5	5	4—38		
Par	3	4	4	3	4	4	4	4	4—34—69		
Peacock	4	4	4	4	3	4	4	4	4—35—75		
Pitt	3	4	4	4	4	4	4	4	3—34—78		
McCarthy	3	5	4	3	4	6	5	5	5—40—78		

Afternoon Round.

Peacock	4	4	4	5	6	5	6	6	4—44	
Pitt	5	5	4	3	5	5	4	6	4—41	
McCarthy	4	4	4	3	6	4	5	7	3—40	
Peacock	3	4	4	2	5	4	4	5	4—35	
										—79—75—154—145—299
Pitt	3	4	4	4	4	3	5	4	5—36	
										—77—78—155—154—309
McCarthy	3	4	4	3	4	4	4	5	4—35	
										—75—78—153—159—312

AMBASSADOR CLUB WINS.

Ambassador Swimming Club last night won the aquatic meet from Washington Canoe Club in the former's pool, 37 to 19, with Vedder, Gomez and Alvarado, of the victors, and Buscher, Herbsleb and Molyneaux, of the losers, featuring. Diving honors went to Glascock.

Charest Finalist In Veteran Tennis

Forest Hills, Long Island, Sept. 7. Clarence Charest, 49-year-old net wizard from Washington, D. C., reached the final round of the national veterans' tennis championship here today when he eliminated Henry Bassford, several times national veterans' doubles champion, in straight sets, 6—2, 6—4.

G. W. SQUADS TASTE REAL FOOTBALL

Special to The Washington Post.

CAMP LETTS, Md., Sept. 8.—A slice of real football was cut here today, when two burly George Washington University teams wrestled each other all over the lot in the most determined workout of the training season. One more regular proved a bit too brittle for the pace and was carried off the field—Zuzu Stewart, seasoned 1931 guard, who will be out several days with a twisted knee.

The Golds, a smooth collection of sophomores and 1931 varsity reserves, came off best in today's grid fireworks, pushing the Reds, the chosen people of Pixlee, 60 yards back down the field and ramming over a touchdown. The Reds, made up of last year's first flight team, was totally on the defensive.

An old face joined the camp today when Laz Somers, guard on the 1930 team, returned to the squad after a year's absence. Somers said he read where the team needed guards, and thought he'd go back to school.

SANDLOT DUST

Mount Rainier will entertain the Columbia Heights nine, champions of the Capital City League, in a game to be played Sunday at 3 p. m., at Mount Rainier. The two battled four scoreless innings last Sunday before rain halted the fray. Bill Hoffman or Francis McMahon will twirl for the Mounts, while Spigel will do mound duty for the champs.

The Mercury 135-pound football team will drill tonight at 7 o'clock on the field at Four-and-a-half street and Missouri avenue southwest. All candidates are requested to report.

Fairfax Farms Dairy nine will entertain the Buck Glass Co. team, of Baltimore, in a game today at 3 o'clock on the Washington Barracks field. The Dairymen, only recently organized, have made an impressive showing. They lost to the Police nine by a 3-0 score Wednesday.

The Maryland A. C. eleven, formerly the Dixie Pigs, will hold its initial drill Sunday at 10 a. m. at Seat Pleasant.

The Northeast Trojans Football Team will indulge in its first practice of the year Sunday morning at 10 o'clock on the Rosedale Playground field. Coach Al Miller wants all players and any new candidates to report promptly.

Fussell-Young nine will drill today and tomorrow at 5:30 o'clock on the Rosedale Playground field. All players are requested to report.

The Centennial Football Team will meet tonight at 8 o'clock at Manager Joe Khuen's home, 12 New York avenue northwest.

Dor-A will play the Anacostia Eagles tomorrow at 3 o'clock at Riverdale. Sunday Dor-A will meet Falls Church at 1 o'clock, and the Capital Traction nine at 3 o'clock. Both games to be played at Falls Church.

The Indianhead Seniors want a game for Sunday. Call Indianhead 77 after 4:30 o'clock.

The Phoenix A. C. will meet the Riggs A. C. Saturday and the Virginia White Sox Sunday. Both games will be played on their opponents' fields at 3 o'clock.

Majestic Radio will meet the Glenn Dale Firemen Sunday in a double-header at Seabrook, Md. First game will start at 1:30.

Times-Herald will clash with the Union Printers Sunday at 3 o'clock on the West Ellipse.

Ciro's Villagers want a game for Sunday. Call Manager Tony Burruto at Metropolitan 7959 during the day.

The District of Columbia Umpires Association Baseball Team, that venerable collectiton of athletes, will pit their wares against the Palais Royal nine Sunday at 11 a. m., on Diamond No. 4. Palais Royal won the Department Store League title.

Bob Pollen, Harding, Wiltshire and Bowman, members of the Columbia Heights Baseball Team, are requested to call Manager Charley Edwards today between 6 and 7 p. m., at Georgia 2751-J.

Indian Spring A. C. wants a game for Sunday. Call Silver Spring 63-R between 5 and 6 p. m.

Silva and Erana Play In Filipino Semifinal

Felix Silva and Mariano Erana, rated the two best Filipino tennis players in Washington, will meet today in the semifinal round of their annual tournament at 5 o'clock at Potomac Park. Zamora meets Tomelden in the other semifinal round match at the same time and place.

Yesterday, in mixed doubles, Mary K. Ricca and F. M. Silva defeated Ella Villalon and D. Yap, 6—1, 7—5. Peggy Keyser and M. A. Erana beat Bobsy Totten and Arturo Tomelden, 6—0, 11—9.

Wardman Park Tennis Event Opens Tomorrow

The annual Wardman Park Hotel invitation tennis tournament opens tomorrow afternoon on the hotel courts with the expectation of a brilliant field of netmen in the running for the Secretary of State Henry L. Stimson trophy.

Applicants for a place in the draw may call at the Tennis Shop, 1019 Fifteenth street, today, to William O. Shreve, secretary-treasurer of the Washington Tennis Association.

Minor League Results

AMERICAN ASSOCIATION.

Louisville, 4; Columbus, 2.
St. Paul, 5; Kansas City, 3.
Minneapolis, 9; Milwaukee, 7.
Indianapolis, 5; Toledo, 4.

INTERNATIONAL LEAGUE.

Albany, 3; Newark, 1.
Montreal, 7; Toronto, 6.
Baltimore, 15; Jersey City, 10.
Rochester, 8; Buffalo, 2.

SOUTHERN ASSOCIATION.

Chattanooga, 7; Atlanta, 0.
Memphis, 4; Birmingham, 0.
Nashville, 13; Knoxville, 12.

G. P. O. LOSES TO SLEUTHS, 13 TO 8

POUNDING a pair of Government Printing Office twirlers for eleven hits, Investigation defeated its opponent in the second game to even their series for the Departmental League crown before the faithful 500 at Griffith Stadium. The final score was 13 to 8, but it undoubtedly would have been much larger had not darkness halted the fray in the sixth inning.

The third and deciding game of the series will be played this afternoon at 4:30 o'clock at Griffith Stadium.

Inves.	AB	H	O	A	G. P. O.	AB	H	O	A
Shapiro,lf.	3	0	0	0	Schnei'r,cf.	4	1	2	0
Taylor,1b.	2	2	3	2	Heman,3b.	3	1	1	2
Fisher,ss.	4	2	2	0	Mosedale,lf	2	0	2	1
Colliff'r,rf.	3	1	1	0	Gartland,ss	3	0	0	2
Snyder,cf.	4	2	0	0	Harding,1b	4	2	3	0
Rosser,c.	4	2	7	0	Simon,2b.	2	0	2	0
Connor,3b.	2	1	1	1	Sole,rf.	4	2	1	0
Sing'n,2b.	2	0	3	1	Sorrell,c.	2	1	1	0
Riley,p.	2	1	1	1	Lyons,p.	0	0	0	2
					Corkins,p.	1	0	1	0
Totals.	26	11	18	5	Willner,2b.	1	0	2	0
					Totals.	26	7	15	7

G. P. O. ... 6 0 0 0 2 0—8
Investigation ... 1 5 6 0 1 x—13

Runs—Shapiro (2), Taylor (3), Fisher (2), Colliflower, Rosser, Connor, Singman, Riley (2), Schneider, Mosedale, Gartland, Simon, Sole (2), Sorrell (2). Errors—Sorrell (2), Simon, Singman. Two-base hit—Snyder. Three-base hit—Fisher. Stolen bases—Singman, Fisher. Sacrifice—Connor. First base on balls—Off Riley, 11; off Lyons, 6; off Corkins, 1. Hits—Off Lyons, 6 in 2 1-3 innings; off Corkins, 5 in 2 2-3 innings. Struck out—By Riley, 7; by Corkins, 1. Wild pitches—Riley (3).

Robinson A. C. Wins In Play-Off Series

The Robinson A. C. and International Brotherhood of Bookbinders nines battled six innings to a 5-5 tie yesterday in the first game of their series for the championship of the Independent League.

The game will be replayed Tuesday at 5 o'clock on the South Ellipse.

Robinson.	AB	H	O	A	I. B. O. B.	AB	H	O	A
Cad'gton,c	4	2	6	0	Green,2b.	2	0	1	0
Hunter,2b.	4	1	2	1	Kilbreth,lf.	3	0	4	0
F.W'ler,ss.	4	2	1	1	Heller,1b.	3	2	4	1
Sugrue,cf.	2	0	2	0	Dumford,ss	3	1	1	2
America,rf	4	1	2	0	Barnes,3b.	3	2	1	1
Stansb'y,3b	3	1	0	0	Tilley,cf.	3	0	2	1
Litz,1b.	3	1	6	0	Canter,rf.	3	0	0	0
Sweeny,lf.	3	1	0	0	Royster,c.	3	0	5	0
C.Wahler,p	4	1	0	1	Tear,p.	2	0	0	0
Totals.	30	9	18	4	Totals.	25	6	18	5

Robinson A. C. ... 0 2 1 1 0 1—5
I. B. O. B. ... 0 3 2 0 0 0—5

Runs—Green, Heller, Dumford, Barnes, Tilley, Caddington, Hunter, Sugrue, Stansbury, C. Wahler. Errors—Kilbreth, Dumford (2), Barnes (2), Hunter, Sugrue, Stansbury. Two-base hit—Hunter. Three-base hit—Barnes. Double play—C. Wahler to Hunter to Litz.

YANKEES WIN, TIE IN DETROIT GAMES

Continued from Page 11.

at 4 to 4 in the ninth inning. Then George Uhle, who had relieved Elon Hogsett in the seventh, pitched four scoreless innings, while George Pipgras also was holding the Tigers without a run.

In the fourteenth, Gehrig singled, Lazzeri sacrificed and Dickey singled, scoring Gehrig. Dickey advanced on a passed ball and scored on Crosetti's single.

Babe Ruth's illness brought Sam Byrd into the game and he proved a worthy substitute in that first game, hitting two home runs and three singles to drive in the first four Yankee runs.

FIRST GAME.

New York.	AB	H	O	A	Detroit.	AB	H	O	A
Byrd,cf...	7	5	4	0	Davis,1b...	7	3	16	0
Sewell,3b..	7	2	0	1	Gehr'r,2b..	7	2	1	5
Combs,lf..	7	1	4	0	Stone,cf...	5	1	4	0
Gehrig,1b.	6	3	7	4	Webb,rf...	5	3	2	1
Lazzeri,2b.	4	0	8	5	Walker,lf..	6	0	5	2
Dickey,c..	7	3	10	1	Rogell,ss..	6	2	1	4
Chap'n,rf.	7	2	4	0	Rhiel,3b...	7	2	3	5
Crosetti,ss	5	2	3	4	Desautels,c	4	1	8	0
Pipgras,p.	5	0	2	1	Hayworth,c	2	1	2	0
*Ruffing..	1	0	0	0	Hogsett,p..	2	0	0	1
Moore,p...	0	0	0	0	†White....	1	1	0	0
					‡Schuble..	0	0	0	0
Totals.	56	18	42	16	Uhle,p.....	1	0	0	1
					§Ruel.....	1	0	0	0
					Totals..	54	16	42	19

*Batted for Pipgras in the fourteenth.
†Batted for Hogsett in the sixth.
‡Ran for Desautels in the tenth.
§Batted for Uhle in the fourteenth.

New York ... 001 102 000 000 02—6
Detroit ... 030 000 001 000 00—4

Runs—Byrd (2), Gehrig, Dickey (2), Crosetti, Webb, Walker, Rogell, Rhiel. Errors—Gehrig, Davis, Gehringer. Runs batted in—Rhiel, Davis (2), Byrd (4), Webb, Dickey, Crosetti. Two-base hit—Gehringer. Three-base hit—Gehrig. Home runs—Byrd (2), Webb. Stolen bases—Walker (2). Sacrifice hits—Pipgras, Uhle, Lazzeri. Double plays—Crosetti to Lazzeri to Gehrig; Rogell to Gehringer to Davis; Gehringer to Rogell to Davis. Left on bases—Detroit, 18; New York, 15. First base on balls—Off Hogsett, 3; off Uhle, 1; off Pipgras, 8. Struck out—By Hogsett, 3; by Uhle, 4; by Pipgras, 7. Hits—Off Hogsett, 10 in 6 innings; off Uhle, 8 in 8 innings; off Pipgras, 14 in 13 innings; off Moore, 2 in 1 inning. Hit by pitched ball—By Pipgras (Desautels); by Hogsett (Gehrig). Passed ball—Hayworth. Winning pitcher—Pipgras. Losing pitcher—Uhle. Umpires—Owens, Ormsby and McGowan. Time of game—3 hours and 27 minutes.

SECOND GAME.

New York.	AB	H	O	A	Detroit.	AB	H	O	A
Byrd,cf...	4	1	5	0	Davis,1b...	4	2	4	0
Sewell,3b.	3	1	1	1	Gehr'r,2b..	2	1	4	0
Combs,lf..	4	1	2	0	Stone,cf...	4	0	4	0
Gehrig,1b.	3	2	5	0	Webb,rf...	4	1	0	0
Lazzeri,2b.	4	2	2	3	Walker,lf..	3	1	3	0
Dickey,c..	4	1	3	0	Rogell,ss...	4	1	1	2
*Hoag....	0	0	0	0	Schuble,3b.	3	2	2	3
Jorgens,c.	0	0	1	0	Hayworth,c	4	1	3	0
Chap'n,rf.	4	2	0	0	Wyatt,p...	1	0	0	0
Crosetti,ss	3	1	1	4	†Rhiel....	1	1	0	0
Pennock,p.	2	0	0	0	‡Sorrell...	0	0	0	0
Moore,p...	1	0	1	1	Marrow,p..	1	0	0	0
					Bridges,p..	0	0	0	0
Totals.	32	11	21	9	§White....	1	1	0	0
					Totals..	32	11	21	5

*Ran for Dickey in seventh.
†Batted for Wyatt in fifth.
‡Ran for Rhiel in fifth.
§Batted for Bridges in seventh.

New York ... 1 1 0 2 0 0 3—7
Detroit ... 0 0 0 0 6 0 1—7

Called at the end of seventh inning account of darkness.

Runs—Byrd, Combs, Gehrig, Lazzeri, Hoag, Chapman, Crosetti, Davis, Stone, Walker, Schuble, Hayworth, Sorrell. Errors—Crosetti, Walker, Hayworth. Runs batted in—Lazzeri (3), Crosetti, Sewell (2), Rhiel, Stone, Webb (2), Rogell, Chapman, White, Gehringer. Two-base hits—Sewell, Gehrig, Schuble. Three-base hits—Chapman (2), Webb. Home run—Lazzeri. Sacrifice—Davis. Left on bases—Detroit, 9; New York, 7. First base on balls—Off Wyatt, 3; off Pennock, 2; off Moore, 2. Struck out—By Wyatt, 2; by Marrow, 1; by Pennock, 1; by Moore, 1. Hits—Off Wyatt, 7 in 5 innings; off Marrow, 2 in 1 2-3 innings; off Bridges, 2 in 1-3 inning; off Pennock, 7 in 4 1-3 innings; off Moore, 4 in 2 2-3 innings.

LEONARD STOPS ABBOTT.

New York, Sept. 8 (A.P.).—Benny Leonard stopped Jimmy Abbott, New York middleweight, in 1 minute 10 seconds of the third round of a 10-round bout at the Fort Hamilton Club tonight. Leonard weighed 151; Abbott, 153.

BANKRUPTCY NOTICES

IN THE SUPREME COURT OF THE DISTRICT of Columbia, holding a Bankruptcy Court. In the matter of Louise M. Hicks, Bankrupt. In Bankruptcy, No. 2719. To the creditors of Louise M. Hicks, of the City of Washington, District of Columbia: Notice is hereby given that on the 3d day of September, A. D. 1932, the said Louise M. Hicks was duly adjudicated bankrupt, and that the first meeting of her creditors will be held at my office in the Investment Building, Fifteenth and K streets northwest, Washington, D. C., on the 16TH DAY OF SEPTEMBER, 1932, at 2 o'clock p. m., at which time the said creditors may attend, prove their claims (claims shall not be proved against the bankrupt estate subsequent to six months after the adjudication as stated above), appoint a trustee, examine the bankrupt and transact such other business as may properly come before said meeting. FRED J. EDEN, Referee in Bankruptcy. 9

LEGAL NOTICES

TREASURY DEPARTMENT, OFFICE OF THE COMPTROLLER OF THE CURRENCY, Washington, D. C., Aug. 25, 1932. Notice is hereby given to all persons who may have claims against "North Capital Savings Bank," Washington, D. C., that the same must be presented to Jno. S. Bryan, Receiver, with the legal proof thereof, within three months from this date, or they may be disallowed. J. W. POLE, Comptroller of the Currency. au25-no25

TREASURY DEPARTMENT, OFFICE OF THE COMPTROLLER OF THE CURRENCY, Washington, D. C., Sept. 9, 1932. Notice is hereby given to all persons who may have claims against "Bank of Brightwood," Washington, D. C., that the same must be presented to Claude H. Woodward, Receiver, with the legal proof thereof, within three months from this date, or they may be disallowed. J. W. POLE, Comptroller of the Currency. se9tode8inc

LEGAL NOTICES

WILLIAM W. BRIDE and WALTER L. FOWLER, Attorneys.

IN THE SUPREME COURT OF THE DISTRICT of Columbia, holding a District Court. In re condemnation of land for the widening of Foxhall road, Forty-sixth street and Nebraska avenue, in the District of Columbia. District Court, No. 2122. Additional notice and order of publication. Notice is hereby given that the Commissioners of the District of Columbia, petitioners in the above-entitled cause, have filed an amendment to the original petition filed herein containing descriptions of additional land to be condemned for the widening of Nebraska avenue northwest, with the names of owners of lots or parcels to be condemned, so far as they can be ascertained, and with maps or plats showing the additional land to be condemned. It is, by the Court, this 26th day of August, 1932, ordered that all persons having any interest in these proceedings, be and they are hereby warned and commanded to appear in this court on or before the 26TH DAY OF SEPTEMBER, 1932, at 10 o'clock a. m., and continue in attendance until the court shall have made its final order ratifying and confirming the award of damages and the assessment of benefits of the jury to be empaneled and sworn herein, and its further ordered that a copy of this notice and order be published twice a week for two successive weeks in the Washington Evening Star, The Washington Post and the Washington Herald, newspapers published in the said District, commencing at least twenty days before the said 26th day of September, 1932. It is further ordered that a copy of this notice and order be served by the United States Marshal, or his deputies, upon each of the owners of the fee of the land to be condemned herein, as may be found by the said Marshal, or his deputies, within the District of Columbia, and upon the tenants and occupants of the same, before the said 26th day of September, 1932. By the Court: DANIEL W. O'DONOGHUE, Justice. Test: (Seal.) FRANK E. CUNNINGHAM, Clerk. By H. B. DERTZBAUGH, Assistant Clerk. se9,10,16,17

SAMUEL M. BOYD, Attorney, Shoreham Building.

IN THE SUPREME COURT OF THE DISTRICT of Columbia, holding an Equity Court. Antoinette Carry, 1311 G street northwest, plaintiff, vs. The Unknown Heirs, Alienees, and Devisees of Charles Stearns and Amelia Stearns, address unknown, defendants. Equity No. 54602. Order of publication. The object of this suit is to obtain a decree establishing of record by adverse possession plaintiff's title in fee simple to real estate premises in the City of Washington, District of Columbia, known and described as lot numbered forty-seven (47), in Trueman D. Beckett's and others' subdivision of lots in Square numbered six hundred thirty (630), as per plat recorded in the office of the Surveyor for the District of Columbia, in liber 25 and folio 163. Upon motion of the plaintiff, it is by the Court this 30th day of August, 1932, ordered that the defendants, the unknown heirs, alienees and devisees of Charles Stearns and Amelia Stearns cause their appearance to be entered herein on or before the first rule day occurring forty days after the date of the first publication hereof; otherwise this cause will be proceeded with as in case of default; provided a copy hereof be published once a week for three successive weeks in the Washington Law Reporter and The Washington Post, longer and other publication being dispensed with for satisfactory cause shown. By the Court: DANIEL W. O'DONOGHUE, Justice. A true copy. Test: (Seal.) FRANK E. CUNNINGHAM, Clerk. By H. B. DERTZBAUGH, Assistant Clerk. se2,9,16

AUCTION SALES

OFFICE OF THE COLLECTOR OF CUSTOMS, Baltimore, Md., August 26, 1932.—The following automobile having been seized and forfeited for violation of Sec. 3062, R. S., will be sold at public auction at the Custom House, 1221 Thirty-first street northwest (Georgetown), Washington, D. C., on FRIDAY, September 16, 1932, at 10 o'clock a. m.: One Chevrolet coupe, 1929 model, 6 cylinders, engine No. 81127, Serial No. T-209, License plate S-3866 D. C. C. H. HOLTZMAN, Collector. au26, se2,9

TUESDAY, SEPTEMBER 20, 1932—THOS. J. OWEN & SON, Auctioneers, 1431 Eye Street Northwest.

TRUSTEES' SALE OF VALUABLE TWO-STORY BRICK APARTMENT CONTAINING SEVENTEEN APARTMENTS, KNOWN AS PREMISES 233 KENTUCKY AVENUE SOUTHEAST.

By virtue of a certain deed of trust duly recorded, in Liber No. 5747, folio 374 et seq., of the land records of the District of Columbia, and at the request of the party secured thereby, the undersigned trustees will sell, at public auction, in front of the premises, on TUESDAY, THE TWENTIETH DAY OF SEPTEMBER, A. D. 1932, AT FOUR O'CLOCK P. M., the following-described land and premises, situate in the District of Columbia, and designated as and being all of original lot 3 in square east of square 1015.

TERMS OF SALE: ALL CASH. A deposit of $2,000.00 will be required at time of sale. All conveyancing, recording, etc., at cost of purchaser. Terms of sale to be complied with within thirty days from day of sale, otherwise the trustees reserve the right to resell the property at the risk and cost of defaulting purchaser, after fiver days' advetisement of such resale in some newspaper published in Washington, D. C.

LEWIS E. BREUNINGER, WILMER F. STICKLE, Trustees. P—se9,12,14,16,19,20

LOST 1

KODAK—In Diamond cab Tuesday, 1 p. m. Left cab at Washington Post. Nat. 4232 before 5 p. m. Reward.

PENDANT—Heart-shaped ruby; on gold chain, in Levison box; Sept. 7, p. m. Reward. 409 Decatur st. nw.; Col. 1255.

PERSONALS 3

A GOOD DINNER every day, 50c. Fried chicken Sunday, Tues., Thurs., 4:30 to 8:30. Miss Sudderth, 1403 L st. nw.

CHILD boarded, cared for by licen. mother; suburban home; reas. P. SH. 2719.

HEMORRHOIDS (piles) eradicated by own method; results guaranteed for life or money back; write for booklet. Dr. Summerwreck, 1365 Columbia road.

EXPERT MASSEUSE
Personal application, only Sept. 10, between 10 and 12 a. m. Ambassador Hotel, Apt. 1202.

CLAIRVOYANTS 4

LICENSED BY DISTRICT OF COLUMBIA

PROF. LOVEL—Indian medium astrologist. He satisfies all. Readings daily, $50c. 913 M st. nw. Satisfaction guaranteed.

MME. DILL, GIFTED LIFE READER
Challenges the world for her great reading and power as a gift by birth to her to help those who are in trouble, giving names, dates, facts; guides you to success, health and happiness. HOURS, 9 to 9 DAILY. 739 7TH ST. NW.

THE WONDER MAN.
Knows all. Tells all and sees all. Tells what is on your mind. Never has seen you before. Tells what you wish to know without asking a single question. You have been to others, now see the best. Prof. Avon, 943 Pa. ave. nw., next to Franklin Nat'l Bank. Hours, 9 a. m.-10 p. m., daily and Sunday. Don't mistake address.

Lucy Moore, 4831 36th st. nw.

29 Years' Successful Practice in Washington
INTERNATIONALLY KNOWN
Martha Spencer
MOST REMARKABLE READER OF HUMAN DESTINY OF THE PRESENT AGE.
It may be of vital interest to you to know the outcome of your present DISTRESS; the happiness of your future life may depend upon the right solution and proper advice. WITHOUT A QUESTION I WILL TELL YOU THE OBJECT OF YOUR CALL, NAMES OF FRIENDS, RELATIVES AND ACTUAL FACTS CONCERNING YOUR LIFE AND CIRCUMSTANCES WHICH YOU KNOW TO BE ABSOLUTELY TRUE.
Cut this out. My advice may be very valuable to you if not taken too late.
924 14th St. N.W.
PERFECT SATISFACTION OR NO FEE.

SPIRITUALISTS 5

DR. JANE B. COATES—Readings by appointment. Col. 6227. 3 days free treatment with each. 1473 Meridian pl. nw.

J. K. SIMMONS, SPIRITUAL MEDIUM. Readings by appt.; seances Thur., 8 p. m. 1341 NEWTON ST. NW. Col. 4342.

MOTOR TRAVEL 6

PRIVATE cars to all points daily. U. S. Travel Bureau, 1221 Pa. ave. Met. 7411.

WANTED—Two passengers to Indianapolis or Chicago in Ford 8; starting 10th or 11th. Box 299, Washington Post.

AUTOMOBILES for SALE 7

CHRYSLER 1930 66 Sedan; an excellent car for only $425
DONOHOE CHEVROLET, INC., 1620 M St. NW.

David V. Seltzer, Cavalier Apts.

FORD—'30 Tudor. Perfect condition; owner mechanic; leaving town; special Shaiver carburetor; $40 accessories; $225. Ga. 8917-W.

FORD Sedan, 1929 model; wonderful transportation; for only $145
H. B. LEARY, JR., & BROS. 1333 14th St. N.W.

Post Classified Ad-Writers assist advertisers every day in preparing result-getting ads. Just call National 4205.

Maurice Chevalier and Jeanette Macdonald in "Love Me Tonight"

HERE'S HOW—
Scattered among today's Want Ads are names and addresses of 10 persons. If your name is printed come to The Post Want Ad counter and receive your guest tickets.

AUTOMOBILES for SALE 7

OLDSMOBILE Demonstrators—one a 6-cylinder, one 8-cylinder, both de luxe sedans; they both have very low mileage; will sell at substantial reductions; your present car accepted in trade.
WISCONSIN MOTORS, INC. 1063 Wisconsin Ave.

PLYMOUTH 1930 Roadster, with rumble seat. A buy. $225
GRAHAM MOTOR SALES, INC. 1326 14th st. nw.

PONTIAC 1930 SEDAN beautiful black and cream duco finish; like new; excellent mechanical condition throughout. $395
STANLEY H. HORNER, INC. 1015 14th St. NW. Natl. 5800.

WANTED—AUTOMOBILES 13

WE BUY any make car; highest prices paid. See us before you sell. Auto Mart. Open evenings and Sundays. North 8127
1333 14TH ST. N.W.

CASH FOR YOUR CAR
Without a doubt I pay highest price. If your car is not paid for, will pay your undue balance, give you the difference in cash. No delay. Drive to 1729 14th st. nw.
SEE MR. BARNES

HELP WANTED—FEMALE 17

FANCY PRESSER—Colored; at once. Apply 1353 H st. ne.

TAILORESS—Experienced on men's clothing. Wilner & Co., 801 G st. nw.

HELP WANTED—MALE 18

BARBER (American), first class only. Apply 237 Pa. ave. se.

BARBER—For Friday and Saturday; steady if suitable. Apply East Riverdale Barber Shop, East Riverdale, Md.

COLLEGE GRADUATE — Preferably with investment, insurance or real estate experience, for new deal which is actually selling under present conditions. Call Room 305, 1106 16th st. nw.

PAPERHANGER—Wanted at once; must be experienced; no other need apply. 444 R. I. ave. nw.

IF YOU ARE a salesman and can live on about $20 per week until you learn our business, see me at once regarding a position open Monday. Room 603, 1319 F st. nw.

I WILL interview 3 clean cut men for position which will be open Monday. About $20 per wk. to start, advancement according to ability. See Mr. Griggs after 9:30 a. m., Annapolis Hotel.

SALESMEN, high-type men, $50 weekly and up; commission; call daily. 210 Commercial National Bank Bldg.

William C. Harpold, 110 7th st. se.

SALESMEN—Well-established concern has opening for 2 high-type men, calling on established trade; 40 per week; provisional. Call Room 408, 1319 F st. nw.

SALESMEN—Who are, and have been, real producers; an unusual opportunity is offered to a man of neat appearance, fair education and good refs. as to character. An automobile is an asset in this particular work. I want a man who can tell the truth and is willing to cooperate with me. Come in at 10 a. m., 210, Riggs Bank Bldg., 14th st. and Park rd., and see Mr. E. B. Goels. A real clean selling proposition that is now making big money for men who apply themselves. Come in and talk the matter over.

500 MEN WANTED to come to the Empire Barber Shop and get their hair cut for 25c daily; 12 expert barbers. 523 9th st. nw., 8 a. m. to 11 p. m.

CHAUFFEURS WANTED by CITY CAB CO. Apply 1121 21st St. N.W.

HELP WANTED—MALE 18

MEN—SALARY
First week; complete training; rated haberdashery manufacturer; no experience needed; $55-65 commissions weekly; promotion to branch manager. 1096, National Press Bldg.

SITUATIONS—FEMALE 21

BOOKKEEPER-STENOGRAPHER—5 years' experience; age 25; good refs.; salary, $100; temporary or permanent work. Call Adams 2214.

COLORED WOMAN wants work; part time or full time; city references. Call 1418 Que st. nw. Phone North 5687.

EXPERIENCED cook or maid; neat colored. Adams 5051.

EXPERIENCED colored woman wants day's work. Phone Decatur 1922-J.

Helen L. Cavanaugh, 2804 R. I. ave. ne.

GIRL—Young (colored), neat, willing, chambermaid, waitress; experienced; refs.; stay or go nights; need work. Atl. 6261.

REFINED WIDOW, undergraduate nurse, desires position with semi-invalid or companion nurse. Col. 4417.

BUSINESS OPPORTUNITIES 24

CHARTERS — Delaware; best, cheapest; granted day received; free forms. Colonial Charter Co., Wilmington, Del.

PARTNER wanted for sound substantial going business, with $100,000 already invested; need capable man with $5,000. Address Owner, Box 306, Washington Post.

REAL ESTATE LOANS 27

FIRST AND SECOND TRUST LOANS. C. F. WARING. 1416 F st. nw. NAtional 9172.

MISCELLANEOUS for SALE 35

BICYCLES—Rollfast and other high-grade wheels; repairing. Hazleton Bicycle & Sporting Goods Co., 424 9th st. nw.

PIANO—Very good small grand, only a few months old; necessary that owner sell at once; can arrange terms. Box 297, Washington Post.

WANTED—MISCELLANEOUS 36

PIANO—I want an apartment size grand at once. Will pay cash; price must be reasonable. Box 298, Washington Post.

GOLD, SILVER, WATCHES
Diamonds and Old Jewelry needed for our mfg. dept. Full cash value paid. SELINGER'S, 818 F ST. NW.

COUNTRY BOARD 39

MODERN HOME—Elec., hot-water heat; 4 baths; ideal country home; 30 minutes from D. C.; excellent table; terms, $9 & $10 week. Bowie 23-F-14.

ROOMS—FURNISHED 42

ARIZONA HOTEL—310 C st. nw., block off Pa. ave.; neatly furnished rooms; lobby, 3 baths on each floor, shower bath, continuous hot water; $4 week up; transients 75c to $1.

A SMALL private family will rent two rooms and bath to desirable tenants; walking dis. from downtown. No. 7724.

ATTRACTIVE, lovely private residence; spacious grounds; 1 rm., bath, balcony; maid service; gentleman in office. Col. 0065.

Wilbur F. Brown, 3006 13th st. nw.

CALVERT ST., 1842—Bet. Col. rd. and Shoreham Hotel. Attractive corner house; front rooms; $5 wk. up; l. h. k. Col. 1913.

CALVERT ST., 1902—Off 18th st. and Columbia rd. Front rm.; semiprivate bath; gentlemen; reasonable. Columbia 1214-J.

CONN. AVE., 2807—Widow will rent large, beautifully furnished room; reasonable to refined lady, employed. Col. 0587.

CONN. AVE. (Nr. Wardman Park)—Highly desirable room with sleeping porch; next to bath; garage; refs. Col. 3437.

ROOMS—FURNISHED 42

DOWNTOWN.
Room; to middle-aged gentleman; in apt.; 2 baths, showers. 1401 Eye nw. 3d fl.

DOWNTOWN—Comfort, attrac. bedrm.; also living bedrm; clean, quiet house; cont. h. w., phone; refs. 1717 De Sales.

DOWNTOWN—Central; cozy studio apt.; top fl.; clean, unusual quiet and privacy; a. m. l.; gar.; reas. to permanent guest; refs. 1633 Q.

DUPONT CIRCLE—Large attic studio; bath, kitchenette; 4th fl.; no elevator; every comfort and convenience; $60. North 1613.

DUPONT CIRCLE, 1813 19th—2d floor front; 3 windows; low rent; single room, 2 windows; housekeeping; $4.50 week. Pot. 3132.

DUPONT CIRCLE—1320 19th st. Comfortable single, double rooms; next bath; cont. h. w., phone; walking dist.; reas.

E ST. NE., 228—2-room apt.; other rooms; l. h. k.; employed adults.

F ST. NW., 2026—Beautiful front room, newly furn.; also room with incl. sleeping porch; shower bath. Met. 5697.

FAIRMONT NW., 1326—Newly furnished, large room, for l.h.k.; tele. and laundry; also single room; board optional. AD. 2645.

L ST. NW., 1011—For lady; small, sunny, cozy, well-heated front rm.; attractive outlook; $15; modern conv.; refined home.

M ST. NW., 1329—Corner, overlooking Thomas Circle. Large, cool room, 2d floor, $15; small room, $12 month.

MASS. AVE. NW., 1414—Double and single rooms with running water; in residential section downtown.

NEAR White House and Govt. Depts., Elizabeth Willard's Home of Refinement. 1907 G st. nw.; quiet, restful outside rooms, adj. baths; single and double; running water; scrupulously clean; $6, $7, $8 and $10 weekly; $25 up monthly; also room, private bath; splendid meals across street. Telephone Dist. 2309.

NEAR Wardman Park Hotel; beautiful rm. for gentleman; all conveniences; adjoining bath; $25. Col. 6746 or Natl. 4619.

Gertrude M. Gall, 2115 C st. nw.

N. H. AVE. NW., 1243—Clean, comfortable room; next bath; walking distance; a. m. l.; private home; gentlemen.

NEWTON NW., 1477—Apt. 35. A large, beautiful, outside room; for 1 or 2 gentlemen; reasonable. Adams 6573.

OPPORTUNITY to practice your French; rm. and board with Parisian family; convenient location; reas. Pot. 0458.

SHERMAN, 1101 15th, apt. 701—Large front room; twin beds, 1 or 2 persons; unlimited phone. DI 3390.

TAYLOR ST. NW., 1346—Two rooms; large porch; light housekeeping; reasonable. Sundays or week days after 4 p. m., Adams 4318-J.

THE SHERMAN (15th and L. Apt. 703—Bed-living rm., semipriv. bath; 1 or 2 refined ladies or married couple. Dist. 3518.

5 K ST. NE.—3 clean, bright, well-furn. rms. and kitchenette; range, refrigerator, sink; $8.50 wk., including gas, electricity; adults.

115 EYE ST. NW.—2-room apt. and large single rm.; nicely furn.; for l. h. k.; h.-w. h.; very reasonable.

426 3D ST. NW.—Two large front housekeeping rooms; $7 weekly.

1242 12TH ST. NW.—Large front room, $4 week; large back room, $3; men only.

1226 13TH ST. NW.—2 rooms for l. h. k.; neat and clean.

1222 NEW HAMPSHIRE AVE. NW.—Very large room; running water; twin beds; also attractive single rooms.

1336 11TH NW.—Homelike, cozy, 2-room apt., incl. kitchen; elec., gas, silver, dishes; linen laundered free; $8; 1-rm. apt., $5.

1327 N ST. NW.—Near car and bus line; bright, airy front room; light housekeeping; also single room.

13TH ST. NW., 1225—Delightful double and single rooms; quiet; convenient to Govt. depts. DI. 4189.

1509 R. I. AVE. NW.—Large, well furnished 2d-floor front; also single front room; walking distance of depts.; very reasonable.

1521 R. I. (Scott Circle—Front room; running water; single room; housekeeping privileges; reasonable; transients.

William C. McCormick, 2600 24th st. ne.

1531 O St. NW.—Large, comfortable rooms, kitchen facilities; hot-water heat; convenient downtown location.

1703 RHODE ISLAND AVE. NW.—Gentleman, unusually large room, well furnished; baths with showers; continuous hot water; plenty of linen; single or double.

1816 BELMONT RD. NW.—1 blk. s. Col. rd.; attractive, convenient, quiet rm.; homelike; reasonable; 2 car lines.

1834 COLUMBIA RD.—$3 & $3.50 wk.; single front outside rooms; clean, cool, 4 baths; inst. h. w.; 2 car lines; gentl. Adams 10213.

2000 16TH ST. NW.—Balfour, Apt. 84. Redecorated; new furniture; front; beautiful outlook and location; cafe in bldg.; reduced rates.

2015 O ST. NW.—1 very large, with twin beds; clean and cool.

2211 1ST ST. NW.—Three or four completely furnished for housekeeping; large closets; no children. N. 3746-J.

2725 13TH ST. NW.—1 or 2 front bedrooms; semibath; inst. hot water; $20 each; also ½ garage, $3 month.

3338 16TH NW.—Nicely furn., attractive, airy rms.; single and double; $3.50 and up; 14th cars, 16th bus. Ad. 8790.

MERRILL MANSIONS.
1361 Fairmont st. nw., top of hill; 14th st. car lines; nice suites; bath, kitchenette; $10-$15 wk.; rms., $7-$10 wk.; day rates.

ROOMS—UNFURNISHED 43

ATTRACTIVE APARTMENT — 3 rooms, kitchen, bath, sleeping porch; to adults. $50. 2112 R st. nw. No. 1914.

16TH ST. NW., 1701—Lady to rent 1 room of a 3-room apt.; privileges; $25 per mo. North 10000, Apt. 852.

Furnished or Unfurnished 44

FOR 4 adults of taste and culture; well-appointed private home; terms accordingly; meals optional. North 1613.

ROOMS and BOARD 45

ATTRACTIVE rooms for persons desiring a real home; every comfort; private bath (shower); excellent meals; walking distance. 1020 16th st. nw.

BROWNSTONE TERRACE.
1838 Connecticut ave. northwest; most convenient location; attractive single and double rooms, twin beds, semi-private baths; refined surroundings; reasonable rates. Excellent meals. North 8742.

CONN. AVE. NW., 1834—Single or double rooms, comfortably furnished; on P st. car line; baths with shower; well-balanced meals.

Charles A. Tiffany, 2150 Pa. ave. nw.

M ST. NW., 1709—Walking distance; lovely double alcove rm.; also single; Southern cooking.

MARYLAND AVE. NE., 326—Large front room; for 4 gentlemen; best of board; fresh vegetables; $25 month.

NEAR 14TH AND PARK RD.—Nicely furnished front room; good meals; reasonable; couple or two ladies. Adams 2595.

R. I. AVE., 1626—Beautiful, spacious home; pleasant rooms; single and double; excellent meals; reasonable.

SCOTT HALL, THE HOUSE BEAUTIFUL. Delightful room; running water; delicious meals; unsurpassed location; lawn; $40-$65. 1515 Mass. ave. nw.

1ST ST. SE., 309—Rooms, $12 mo. up; garage, $5; meals optional. Lin. 9398.

1113 11TH ST. NW.—Run by old Virginians; attractive single and double rooms; good home-cooked meals. Met. 9882.

10TH ST. NW., 1126—Light, airy rms.; delicious home-cooked food; early bkfst.; packed lunches; price reas. DI. 3969.

1720 16TH ST. NW.—Beautiful, detached residence; cool and spacious; a real home for young ladies or gentlemen.

1817 F ST. NW.—A large second-story front, southern exposure; excellent meals near all depts. and schools.

18TH ST. NW., 1713—1 newly decorated, second-floor front; twin beds; delicious home cooking; $35 and $40.

19TH ST. NW., 3105, overlooking park—Comfortably furnished 2d-story front rm.; 2 adults; excellent table board. Ad. 5673.

20TH ST. NW., 2308—Single or en suite; porches; attractive dining room; excellent food; efficient service; transients; table board. Potomac 2826.

2523 13th NW.—Detached, near Central High; single and double rooms; excellent meals; $32.50 to $40 monthly.

3733 MORRISON ST.—Beautiful Beck residence; double, single rms.; delicious meals; gar.; nr. schools, trolley, bus; reas.

Sam Whitt, 507 G st. se.

CLUB FAUNTLEROY
1772 Mass. ave. nw. Attractive newly furnished, well-kept rooms; congenial young girls; every home convenience; excellent meals and service. North 7967.

APARTMENTS—Furnished 50

ATTRACTIVELY furnished 5-room, 2-bath apartment; large porch, reception hall, gas and electricity included (reduction if leased for year); $135. Phone Col. 5668.

LATIN QUARTER APT.—Living rm., 18x24; 3 exposures; wood fireplace; dressing rm., bath, dining rm., kitchenette; Frigidaire. Maison d'Art, 1741 R. I. ave. nw.

WE PLACE YOU FREE.
Furn. and unfurn. apts. and houses. NATIONAL RENTAL SERVICE. 1427 Eye St. NW. District 8768.

APARTMENTS—Unfurnished 51

$30 to $42.50. CAMBRIA-MAJESTIC, 1324-26 Euclid St. N.W. Convenient to shops, schools and churches, in the best Northwest residential section. Modern, well-equipped building, with porches. 2 rooms and bath, nonhousekeeping; 2 rooms, kitchen and bath apartment now available.
C. A. SNOW CO. 710 8th St. NW. Nat. 1921

$36.50. THE SHELTON, 3520 W Pl. NW.—Off Wisc. Ave., below Mt. Alto Hospl. 2 rooms, rec. hall, kit. and bath.
J. C. WEEDON CO. 1727 K St. NW. Met. 3011.

$37.50. THE WILSON, 412 First St. S.E.—Adjacent to House and Senate Office Buildings and Library of Congress. Modern, well-equipped apartments, featuring pantries and porches. 2 rooms, kitchen and bath apartment in excellent condition now available.
C. A. SNOW CO. 710 8th St. NW. Nat. 1921

$50. THE SUSQUEHANNA, 1430 W St. NW.—Modern building, adjacent to Meridian Park, close to schools, churches and shops, between car and bus lines. 4 rooms, kitchen and bath apartment, in perfect condition now available.
C. A. SNOW CO. 710 8th St. NW. Nat. 1921

Benjamin E. Zwick, 3805 W st. nw.

$50 to $150. CHATHAM COURTS, 1707 Columbia road. Apartments of 2 rooms, bath and foyer to 6 rooms, 2 baths and foyer. 24-hour elevator and switchboard service. Electric refrigeration. Ownership management.
BLISS PROPERTIES. Adams 8464 or Linc. 1860

$55. WINTON-STANLEY, 1409-11 Harvard St. NW.—At the top of Meridian Hill. Ideal location, close to churches, shops, schools and theaters. Cool, airy, apartment consisting of 4 rooms, kitchen, bath and porch; ready for occupancy.
C. A. SNOW CO. 710 8th St. NW. Nat. 1921

UNIVERSITY APTS.—3213 Wisconsin ave. 2 large room, kit., bath (shower); Frigidaire; always hot water; desirable location, near Cathedral; $35 up.

DESIRABLE downtown apartments, three and four rooms and bath. Low rent. Inquire Henry Salus, 920 New York ave. nw.

BEACON APARTMENTS, 1801 Calvert st. nw. Desirable apartments NOW AVAILABLE. See Manager on premises.

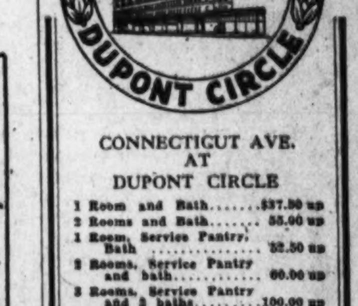

CONNECTICUT AVE. AT DUPONT CIRCLE

1 Room and Bath	$37.50 up
2 Rooms and Bath	55.00 up
1 Room, Service Pantry, Bath	52.50 up
2 Rooms, Service Pantry and bath	60.00 up
3 Rooms, Service Pantry and 2 baths	100.00 up

Delightful roof lounge, full tiled bath with tub and shower, circulating ice water, Westinghouse automatic refrigerators, wood-burning fireplaces, concealed radiation with damper heat-control.

Rentals include electricity, No Phone Service Charge.

Hotel Accommodations
Owner—Management

OFFICES—STUDIOS for Rent 55

CHANDLER BUILDING
1427 EYE ST. N.W.
Individual offices and suites with Secretarial Telephone Service. Also 2d-floor open space. Low Rentals.
SHANNON & LUCHS CO. 1505 H ST. N.W. Natl. 2345.

HOUSES—Rent—Furnished 57

NEAR 18th st. and Col. rd., 1714 Lanier pl. nw. Modern; 8 rooms, inclosed sleeping porch; refrigerator; artistically furn.; occupied by owner. Col. 0800.

DETACHED RESIDENCE
Very attractive home in Georgetown, with large grounds; 8 rooms, 2 baths, servant's room and bath; garage. Rent for one year from October 1.
TYLER & RUTHERFORD, INC., 1520 K St. NW. Nat. 0475.

HOUSES—Rent—Unfurnished 58

FOR RENT, D. C.—West of Wisconsin ave.; 2-story bungalow; lg. screened porch; 7 rms., ba., $60; also north of Georgetown, 5 bedrooms, 2 ba. house; interior being made over new, $75. Clev. 4732.

STRANGE AS IT SEEMS —By John Hix

THE American continent is only 40 miles from Asia at Bering Strait. A person can stand on the Alaskan coast on a clear day and see the coast of Asia.

* * * *

Trees, like humans, are either left or right-handed. The tree's inclination can be determined by the twist of the bark. Instead of growing straight up, trees spiral into the air, a great majority turning to the right. Most trees show twisting on the bark and all show it in the grain. Examination of 400 trees showed that 384 were right-handed, 13 were slightly left-handed, and three were strongly left-handed. This proportion is about the same as that in humans.

Colors give added realism to strange things and happenings illustrated by John Hix on a full page in The Sunday Post.

5-CENT FARE PARLEY IS URGED BY P. U. C.

Traction Heads to Be Invited to Confer on Two-Zone Proposals.

Following a discussion of the proposal of People's Counsel Richmond B. Keech that the street railways institute a two-zone fare system, the Public Utilities Commission yesterday decided to invite the heads of the street car companies and the Washington Rapid Transit Co. to confer on the question of zone rates.

Earlier Maj. Gen. Mason M. Patrick, chairman of the commission, had stated that the commission's hands were tied by the appeal in the 10-cent fare case although it was favorable to any plan for zone fares. Since then Corporation Counsel William W. Bride is understood to have advised the commission to call a conference with the railway officials.

William F. Ham, president of the Washington Railway & Electric Co., and John H. Hanna, president of the Capital Traction Co., are understood to be more favorably inclined to Mr. Keech's proposal than they were to previous commission suggestions as to experimental zone fares.

Mr. Keech contends that the hands of the commission are not tied by the 10-cent fare case and that this is the opportune time to experiment with a zone system. His plan calls for two zones with 5 and 10 cent rates, the former applying only to the downtown or congested section of the city.

Optimist Club's Picnic To Be Held Tomorrow

The Optimist Club will hold its annual family picnic at Arundel-on-the Bay tomorrow. Among the many features that have been arranged for this all-day affair are bathing beauty contest, championship horseshoe pitching contest, foolish bathing costumes, with stunt swimming races for adults and children.

Chairman Joseph Kaemmerer has announced that there will be numerour prizes for the winners in the various events. Motion pictures of the affair will be taken by Optimists Anthony Ludwig and Herbert Eichnor. Approximately 100 Optimists and their families are expected to attend.

Boy, 11, Hurt as Scooter Collides With Taxicab

Eleven-year-old Robert J. Mulvey, of 3014 Dent place northwest, received a possible fracture of the skull and a broken left collarbone yesterday when his scooter and a taxicab were in collision near his home.

The operator of the cab, Andrew R. Follin, 34, of 1205 Thirteenth street northwest, placed the boy in his cab and removed him to Georgetown Hospital, where physicians said his condition was undetermined.

The Weather

TODAY'S SUN AND TIDE TABLE

			A.M.	P.M.
Sun rises	5:44	High tide	2:54	3:29
Sun sets	6:26	Low tide	9:49	10:05

WEATHER CONDITIONS.

U. S. Dept. of Agriculture, Weather Bureau, Washington, Thursday, Sept. 8—8 p. m.

Forecast for the District of Columbia—Fair with slowly rising temperature Friday and Saturday; moderate northwest winds Friday, becoming southerly Saturday.

For Maryland and Virginia—Fair with slowly rising temperature Friday and Saturday.

The tropical disturbance is central tonight in about latitude 38:00 north and longitude 69:00 west, moving north-northeastward. It is still of wide extent and great intensity and is attended by winds of hurricane force over a considerable area. The highest wind velocity reported at a land station was 56 miles an hour from the northeast at Nantucket, Mass. Storm warnings remain displayed at Block Island, R. I., to Eastport, Me.

The northwestern disturbance is moving eastward and it now extends from Manitoba and Saskatchewan southward to Nebraska and thence southwestward to southern Arizona; Prince Albert, Sask., 29.54 inches, and Phoenix, Ariz., 29.60 inches. The northeastern disturbance has reached Greenland, Godthaab, 29.06 inches, and still another disturbance is over southern Alaska, Kadiak, 29.60 inches. Pressure is high from Hudson Bay southward to Tennessee, Churchill, Manitoba, 30.22 inches, and it is high and rising from the north Pacific coast eastward to Montana, Tatoosh Island, Wash., 30.46 inches. Fair weather has prevailed, except for rain on the North Carolina and southeastern Massachusetts coasts and local showers in southern Florida. The temperature has risen from the Missouri Valley eastward to New York and the Middle Atlantic States and it has fallen in the North Pacific States, the northern Plateau region, Montana and Alberta.

Local Weather Report.

Temperature—Midnight, 60; 2 a. m., 58; 4 a. m., 57; 6 a. m., 55; 8 a. m., 56; 10 a. m., 60; 12 noon, 70; 2 p. m., 74; 4 p. m., 74; 6 p. m., 75; 8 p. m., 74; 10 p. m., 72. Highest, 75; lowest, 55. Relative humidity—8 a. m., 60; 2 p. m., 40; 8 p. m., 44. Rainfall (8 p. m. to 8 p. m.), none. Hours of sunshine, 6. Per cent of possible sunshine, 47.

DEPARTURES FROM NORMAL.

Accumulated excess of temperature since January 1, 1932, 759 degrees.

Excess of temperature since September 1, 1932, 47 degrees.

Accumulated deficiency of precipitation since January 1, 1932, 1.48 inches.

Excess of precipitation since September 1, 1932, 1.45 inches.

Temperatures and Precipitation.

Temperatures and precipitation for 24 hours ended 8 p. m. Thursday:

	Highest Thur.	Lowest Wed. night.	Thur. 8 p.m.	Rainfall.
Washington, D. C.	78	55	74	....
Asheville, N. C.	74	48	64	....
Atlanta, Ga.	74	60	70	....
Atlantic City, N. J.	70	58	68	....
Baltimore, Md.	76	58	74	....
Birmingham, Ala.	80	54	70	....
Bismarck, N. Dak.	94	50	88	....
Boston, Mass.	62	54	60	....
Buffalo, N. Y.	74	50	70	....
Chicago, Ill.	72	52	66	....
Cincinnati, Ohio	72	48	66	....
Cheyenne, Wyo.	82	52	80	....
Cleveland, Ohio	70	60	68	....
Davenport, Iowa	78	54	74	....
Denver, Colo.	86	60	84	....
Des Moines, Iowa	78	54	70	....
Detroit, Mich.	78	56	72	....
Duluth, Minn.	80	54	68	....
El Paso, Tex.	82	62	76	....
Galveston, Tex.	80	70	78	....
Helena, Mont.	68	50	60	....
Indianapolis, Ind.	76	54	70	....
Jacksonville, Fla.	82	68	74	....
Kansas City, Mo.	80	64	78	0.01
Little Rock, Ark.	72	62	68	....
Los Angeles, Calif.	80	60	76	....
Louisville Ky.	76	52	70	....
Marquette, Mich.	84	62	68	....
Memphis, Tenn.	72	58	68	....
Miami, Fla.	86	76	82	0.01
Mobile, Ala.	86	62	80	....
New Orleans, La.	84	66	80	....
New York, N. Y.	68	54	66	....
North Platte, Nebr.	92	64	86	....
Omaha, Nebr.	82	64	76	....
Philadelphia, Pa.	76	58	72	....
Phoenix, Ariz.	110	78	104	....
Pittsburgh, Pa.	74	46	68	....
Portland, Me.	64	54	60	....
Portland, Oreg.	64	58	60	....
Salt Lake City, Utah	86	58	82	....
St. Louis, Mo.	78	60	72	....
St. Paul, Minn.	82	54	76	....
San Antonio, Tex.	84	66	78	....
San Diego, Calif.	72	62	68	....
San Francisco, Calif.	84	56	78	....
Santa Fe, N. Mex.	80	48	78	....
Savannah, Ga.	80	60	74	....
Seattle, Wash.	70	56	70	....
Springfield, Ill.	80	50	72	....
Tampa, Fla.	90	74	80	....
Toledo, Ohio	76	50	70	....
Vicksburg, Miss.	80	54	72	....

River Bulletin.

Harpers Ferry, W. Va., Sept. 8.—Potomac and Shenandoah Rivers muddy.

DOLLS SHOWN AT PLAYGROUND

Post Staff Photo.

Children of the Montrose Playground, who yesterday took part in its annual doll show. Seated in front is Helen Ayers. Second row, left to right—Peggy Kelly and Betty Ann Rye. Third row, left to right—Sarah Carson, Marjory Mersercan and Doris Mae Fairfax.

FEDERAL EMPLOYES FLAY A. F. L. CHIEFS

Miss McNally and Steward Say Green Aims to "Rule or Ruin."

Stinging criticism of the ruling executives of the American Federation of Labor was voiced in a statement made public last night by Luther C. Steward, president, and Miss Gertrude McNally, secretary-treasurer, respectively, of the National Federation of Federal Employes.

The statement was published as the leading article in the latest issue of the Federal Employe, official organ of the federation of employes, and was in reply to the recent charges levelled at the employes by President William L. Green, of the A. F. of L.

"President Green has done almost evertyhing possible in an effort to bring disunion and disharmony in the ranks of the National Federation of Federal Employes," the Steward-McNally statement said, after recounting the events which led up to the vote of the employes' union to withdraw from affiliation with the A. F. of L. because of the opposition of the latter to classification legislation desired by the government workers. Offers made by Mr. Green to settle the storm of controversy which arose after the A. F. of L. Vancouver convention were described as "spurious" and "large and high sounding." The course of the A. F. of L. leaders, Mr. Steward and Miss McNally said, has been to "rule or ruin" and the welfare of Federal employes has been "far removed from the mind of the so-called 'leadership' of the A. F. of L."

Described as Defiant.

The granting of a charter by the American Federation of Labor to a group which seceded from the Federation of Employes was described as in defiance of all the time-honored concepts of the labor movement.

"President Green has seen fit to honor this 'organization' by granting a charter of affiliation prior to its convention, prior to the development of effective local unions, prior to the setting up of anything except a shadow, a palpable and obvious straw man, a weak, inept counterfeit, useful only to save the face of the leadership of the American Federation of Labor.

"It is this attitude of selfishness, deliberate misunderstanding and of rank stupidity which has characterized the entire relationship of the officers of the American Federation of Labor to the National Federation since the Vancouver convention.

"Conceived in the injustice of that convention's back-stabbing action on classification, nurtured by downright misrepresentation following it, aided in its growth by an attempt at legal chicanery which attempted to set aside the will of the majority, and finally reaching full flower in the hasty, premature, unprecedented granting of a charter to the 'American Federation of Government Employes,' this attitude and this effort leave an odorous and a fetid trail.

"Complete Failure."

"It should be obvious to every intelligent person that the American Federation of Labor as at present officered has nothing whatsoever to offer to Federal employes. The regime of President Green has furnished an unbroken record of complete failure in organization attempts. Its legislative machinery is both inadequate and inept, and its steadily diminishing influence is becoming more widely known with the passage of time."

The Federation of Federal Employes, Mr. Steward and Miss McNally said, has found the American Federation of Labor an "actual liability" in the legislative fights which have been waged to better working conditions in the Government service.

Federal Workers' Unit Plans Meeting Tonight

The officers and delegates of the District Department of the American Federation of Government Employes will hold an organization meeting tonight in the American Federation of Labor Building, at Ninth street and Massachusetts avenue northwest, to plan activities for the autumn and winter months.

CAPITAL TO BE HOST TO 34 CONVENTIONS

$1,000,000 Additional Expected to Be Brought Here in Next Month.

The greatest period of national convention activity in the history of the Capital will begin the latter part of this month and continue through October, during which 34 national conventions will be held here. The visitors are expected to place $1,000,000 additional money into local trade channels.

Among the larger organizations which will convene here, and their estimated attendance are:

International Beauty and Barber Shop Supply Association, estimated attendance, 700; headquarters, Wardman Park Hotel; September 26 to 30.

American Association of Engineers, estimated attendance, 300; headquarters, Shoreham Hotel; September 26 to 28.

The National Safety Congress and Exposition, estimated attendance, 5,000; headquarters, Wardman Park Hotel, October 3-7. American Bar Association, estimated attendance, 1,000; headquarters, Mayflower and Willard Hotels, October 10-14.

National League of District Postmasters, estimated attendance, 1,500; headquarters, Willard Hotel, October 18-23. American Public Health Association, estimated attendance, 1,000; headquarters, Willard and Washington Hotels, October 24-27. National Fox Hunters Association, estimated attendance, 1,000; headquarters, Wardman Park Hotel, week of October 31.

The Greater National Capital Committee of the Washington Board of Trade estimates these conventions alone will bring $700,000 into the Washington trade channels. The other 27 conventions are expected to increase the total to $1,000,000. The total amount of money normally brought into trade here by conventions, tourists and other visitors is $40,000,000 annually.

First Desks Arrive For Roosevelt School

The first of three carloads of chairs and desks for the new Roosevelt High School arrived here yesterday afternoon, it was learned from Jere Crane, assistant superintendent of schools.

A crew of men will immediately begin installation of the furniture. The other two cars are en route from the factory at Grand Rapids, Mr. Crane stated.

Dr. Dicus to Speak in West Virginia.

Dr. Luther M. Dicus, secretary of the District of Columbia Optometric Society, will be the principal speaker Sunday before the midyear meeting of the West Virginia Optometric Association in Clarksburg, W. Va.

GROCERY MANAGER SLUGGED BY BANDIT

In Serious Condition as Result of Thief's Blow; Another Store Robbed.

Police last night threw out a widespread dragnet for a lone colored bandit and two white robbers who yesterday staged bold midday robberies of two chain stores. Arthur R. Fillmore, 27, of Lanham, Md., manager of an Atlantic & Pacific Tea Co. branch at 1247 Four-and-one-half street southwest, was in a serious condition at Emergency Hospital last night as the result of a blow struck him with a heavy iron pipe by the colored robber.

Fillmore was alone in the store when the man entered and slugged him. About $15 was filched from the cash drawer and $30 was taken from Fillmore's pocket. He was found unconscious by a clerk, Cletus Mohler, when the latter returned from his lunch hour. Fillmore was taken to the hospital and police notified.

Two white bandits held up the Sanitary Grocery at Kentucky avenue and E street southeast about an hour later. At gun point they forced Howard Updike, manager of the chain store branch, to hand over about $15 of the store cash and $25 of his own money.

Updike said the men entered when two customers were in the store and made small purchases. They loitered until the customers had departed and then produced their guns. Both were described as being in their twenties and were said to be neatly dressed. Escape was made in a large blue sedan. One man wore smoked goggles and both were hatless.

Police were spurred in their hunt for the bandits because of the fact that the robberies yesterday climaxed a series of hold-up sallies against chain stores over the last few months. Authorities did not believe there was any connection between yesterday's robberies.

At Emergency Hospital it was said Fillmore's skull had possibly been fractured and that his condition was serious, but not critical. He is expected to recover.

Rivers to Lead Colored Voters in G. O. P. Drive

Francis Ellis Rivers, of New York, son of the Rev. D. F. Rivers, 1718 Eight street northwest, it was announced yesterday, has been appointed to take charge of the eastern section of the colored voters' division of the Republican national campaign, with headquarters in the metropolis. Charles E. Mitchell, of West Virginia, now Minister to Liberia, but here on leave of absence, will assist Rivers as head of the speakers' bureau.

The question of a western, or national head of the colored voters' division, with headquarters in Chicago, had not been decided yesterday, colored politicians expressing the opinion that the decision would not be made until next week. Rivers has served as an assemblyman in New York and put through the assembly the bill by which two colored judges were secured in New York, being defeated in his candidacy for one of these positions by the Tammany orgaization.

First Arrest Made On New Arms Law

Fictitious Address Held Given by Prospective Gun Purchaser.

Detective Sergeant A. D. Mansfield yesterday made the first arrest under the new law governing sales of firearms in the District. Thurman Montgomery, 23, colored, was the man arrested.

Under the law a purchaser must file his correct name, address and occupation with the firearms dealer 48 hours before the actual purchase, giving police time to investigate the prospective buyer. Montgomery, police say, gave a fictitious address and when the man called to buy the gun yesterday morning Detective Mansfield took him into custody.

Montgomery will be arraigned in Police Court this morning on the charge. The maximum penalty for violation of the statute is a year's imprisonment or a fine of $1,000, or both.

Police Clear Mystery Over Cross of Malta

The mystery of the Cross of Malta, which caused a furore in the War Department and the District Building Wednesday, was solved yesterday when officials learned from J. E. Bennett, commander of the Police Post of the Veterans of Foreign Wars, that the order is the insignia of the V. F. W., and may be worn by all of its members.

The data prepared by the police had stated erroneously that the cross was authorized by act of Congress and given to veterans for service under fire.

BIRTHS, DEATHS AND MARRIAGES

BIRTHS REPORTED.

John M. and A. Anistine Keithley, girl.
Melvin J. and Helen M. Selby, girl.
Adrian P. and Mary K. Lyon, girl.
James S. and Helen F. Potter, girl.
Robert L. and Georgia M. Lilly, girl.
Irving A. and Fannie R. Behrman, girl.
Oliver and Catherine Mazzuco, girl.
Howard V. and Ethel V. Hitaffer, girl.
Francis H. and Mary L. Goldsworthy, girl.
Irwin C. and Magdalene E. Roudabush, girl.
William J. and Clara D. Hoffman, girl.
Niles F. and Dorothy E. Gary, girl.
Joseph J. and Pearl E. Mazur, girl.
David H. and Clarabella Colbert, boy.
Patrick H. and Bessie B. O'Donoghue, boy.
David G. and Frances E. Thompson, boy.
John G. and Josephine F. Guhn, boy.
Frederick N. and Lois E. Van Der Linden, boy.
James G. and Della W. Bennett, jr., boy.
William M. and Mary T. E. Adrain, boy.
Robert W. and Loretta R. Hazard, boy.
Spencer A. and Margaret J. Stine, boy.
Lloyd E. and Agnes E. Hammett, boy.
Joseph and Marie M. Delisi, boy.
Frank B. and Marie E. Mullen, boy.
Francis L. and Jeannette E. Hurtt, boy.
Albert S. and Nellie L. Atkins, boy.
Arthur W. and Eva M. Davis, boy.

LICENSED TO MARRY.

Alfred Cumberland, 43, and Luella Buckell, 45. The Rev. J. E. Briggs.
Baldwin Frederick Cook, 25, and Eleanor D. Daniel, 22. The Rev. H. S. Smith.
Charles Bernett, 33, and Grace R. Campbell, 23. The Rev. J. C. Ball.
Philip Beber, 47, and Eva Pecker, 46, both of Baltimore, Md. Rabbi Moses Becker.
William F. Greenwall, 35, an Estelle W. Fox, both of Leonartown, Md. The Rev. F. V. Fisher.
Frank C. Smith, 27, and Bertie B. Taylor, 18, both of Richmond, Va. The Rev. H. M. Hennig.
Joseph Donly, 40, and Lucille D. Drinker, 35, both of Richmond, Va. The Rev. O. O. Dietz.
John J. Katsenlinich, 28, and Elizabeth Ortt, 26, both of Baltimore, Md. Judge R. E. Mattingly.
Robert C. Lyles, 30, and Manila E. Hall, 30. The Rev. A. D. Ballon.
Lonnie Nesmith, 26, and Nancy Madison, 22. The Rev. M. J. Key.
Moses N. S. Green, 21, and Mary E. Baldwin, 21. The Rev. R. M. Williams.
Robert Green, 26, and Pauline Johnson, 19. The Rev. A. Lewis.
Harold Sumners, 36, and Emily Hill, 19. The Rev. H. Threlkeld.

DEATHS REPORTED.

William D. White, 102 yrs., Mount Alto Hospital.
Gustave E. Haar, 84 yrs., 519 Magazine rd. sw.
Sarah E. Smith, 84 yrs., 3720 Upton st. nw.
Charles Cassidy, 82 yrs., 220 H st. ne.
Josephine H. Sharp, 70 yrs., 1545 35th st. nw.
James H. A. Filter, 70 yrs., St. Elizabeths Hospital.
Jennie Riordan, 69 yrs., National Homeopathic Hospital.
Robert H. Robson, 66 yrs., 4116 12th st. ne.
Charles W. Stuart, 66 yrs., U. S. Soldiers' Home.
John Turner, 47 yrs., Gallinger Hospital.
Carl H. Schueneman, 33 yrs., Walter Reed Hospital.
Fannie Grandy, 85 yrs., Home for Aged and Infirm.
Lottie J. Hanoway, 60 yrs., Garfield Hospital.
Hattie Beggis, 52 yrs., 438 I st. nw.
Robert L. Brown, 48 yrs., Gallinger Hospital.
James Willis, 42 yrs., 1772 Willard st. nw.
William Fairfax, 40 yrs., Casualty Hospital.
Florence Fells, 34 yrs., Emergency Hospital.
George Paulk, 30 yrs., Home for Aged and Infirm.
Clara Byrd, 28 yrs., 26 I st. ne.

COMMON GAS STOCK IS SOLD AT AUCTION

Outside Owners of Capital Company Reorganize and Reduce Shares List.

The recent reorganization of the out-of-town owners of the Washington Gas Light Co. under which an effort is being made to invalidate the order of the Public Utilities Commission demanding compliance with the LaFollette antimerger act was revealed yesterday in a letter to William A. Roberts, special counsel of the commission, from Arthur Dean, counsel for the Chase, Harris, Forbes Corporation.

The letter reveals that the Westfield Trust and the Central Public Service Corporation have been eliminated from the set-up and that all of the common shares of beneficial interest in the Washington and suburban companies, which was the owner in record of the majority stock of the local gas companies, have been sold at auction for $6,000,000, plus 6 per cent interest. The stock now stands in the name of Chase National Bank of New York and its affiliates and the Chase, Harris, Forbes Corporation.

The stock of the Washington and suburban companies was pledged by a $6,000,000 note of the Westfield Trust, which in turn was guaranteed by the Central Public Service Corporation. When this note was sold at its face value, both of these organizations were eliminated.

The 172,938 common shares of the Washington and Suburban stock held by the Westfield Trust had been reduced by an amended declaration of trust to 6,000, each share now having 28 and a fraction votes for every one held by a preferred shareholder.

The 70,000 preferred shares are now held by the Consolidated Electric & Gas Co., but are pledged as collateral for the bank loans of Central Public Service Corporation, and the banks have an option on such shares.

"Everything has, therefore, been accomplished which I told you and the commission on May 17," the letter states, "and it therefore seems too ridiculous to compel us to try a long and expensive lawsuit when it is perfectly clear that the law is not being violated."

The commission discussed the letter at its regular meeting yesterday, but instructed Mr. Roberts to continue with his preparation of an answer to the bill of complaint filed last week by the foreign owners of the gas companies

This suit has been instituted by the majority stockholders of the local companies, which were the object of the commission's order to surrender the stock. While no legal steps have been taken by the minority stockholders, most of whom are Washingtonians, it is believed they may enter the litigation to protect their interests before the case comes to trial.

ABOUT THE SHOWSHOPS

With NELSON B. BELL

WHEN "The Devil and the Deep" opens at the Earle Theater today, the Capital will have its first opportunity to catch a glimpse of Gary Cooper since his return from an extensive vacation devoted to globe trotting and the improvement of his health. That is, unless my memory is at it again!

According to all reports, he returns to the movie wars in finer fettle than he has ever been—a little more stalwart, handsomer and with an amplified flair for romance. If you are among those who have never cared for the tall Montanan—if any such group exists—you probably will not be enraptured now, for the difference is not so great as all that. For those whose blood pressure he has always sent roaring toward the danger zone and whose temperature he has whipped up to the boiling point, there is said to be a treat in store.

At any rate, opposite Miss Tallulah Bankhead in the most impressive role the cinema has so far afforded her, the revivified Mr. Cooper ought to find himself congenially cast—especially since he only comparatively recently returned from a jaunt about the continent of Africa, and "Devil and the Deep" has as its locale a naval base on the African coast.

At least, he ought not to be able to say that he didn't know what it was all about!

Wallace Munro, first of the new theatrical season's early harbingers, a welcome caller in the dramatic department these days, he being a month ahead, smoothing the path for Eva Le Gallienne and her Civic Repertory Company, and confiding interesting intelligence concerning the unique last-act treatment that thoroughly competent young actress is bestowing upon her production of Dumas' "Camille," which will divide the week of October 3, at the National, with Molnar's "Liliam." It seems that what the Lady of the Camellias really did was give young Armand the chill! So we are led to believe that Miss Le Gallienne freezes young Mr. Joseph Schildkraut solid—which is not like any Camille we are able to recall, or any Traviata, either.

The lowdown on Gotham, as brought back to the Capital in his new sedan by Phil Lampkin, musical director at Loew's Fox:

Broadway, as the "Gay White Way" and the world's most glamorous thoroughfare, has gone bye-bye . . . What once were "name" acts on the big time are doing their stuff in the subways for whatever the commuters will drop in the hat . . . Biggest novelty in town is the "Frankenstein adagio" being done by a team of sepia dancers at Connie's Inn up in Harlem . . . Biggest novelty, the semi-classical pipe organ interludes rendered between the dance numbers in the same place, supposed to be one of New York's hottest night spots . . . Don Bestor, well known in Washington as former conductor of the Benson Orchestra of Chicago, scoring a hit at the Hotel New Yorker with the best orchestra he has ever had . . . Looking younger than ever, which is probably just a lot of malarkey, he sent many insulting messages to your reporter . . . Nice boy, Don . . . And, I ask you, is that a swell job of heaping coals of fire . . . Earl Carroll declares he is going to make a world-beater out of that roguish young plagiarist, Milton Berle, the town's prevalent sensation, who steals everybody's stuff and tells them frankly he can do it better than they can . . . Rudy Vallee, gone philosophical, didn't know what the rumpus with Fay was all about and made up just like that . . . Sophie Tucker, part of the holdover, all-star stage bill at the Capitol, scoring the hit of her life with "Lord, You Made the Nights Too Long," counterpointed with an interpolated arrangement of "Eli-Eli" . . . Show is such a hit it is playing to lockout business by 1 p. m., daily . . . The new revue, "Ballyhoo," with the Howard Brothers and Jeanne Aubert, needs a trip to the cleaners . . . Two days before opening, the show didn't have a second act . . . Speakeasies cutting each others' throats, but not their liquor . . . Three can dine as cheaply as one, or something . . . What you say we dash up and drink a couple of good meals!

Incidentally, it comes to my knowledge, speaking of Mr. Lampkin and the Fox Orchestra, that the musical organization in their Washington ace house is the largest now maintained in any theater on the Loew circuit, and that the success of its overture numbers has so impressed the New York home office that they are advocating the addition of "b" numbers to the weekly orchestral programs.

Now, does the public like music, or does the public like music?

An item in the last issue of Variety announces that, hoping to uncover another Weissmuller, Paramount has joined in the search for athletes and is particularly anxious to find a strong man with S. A. and B. O. for "King of the Jungle," an adaptation of C. T. Stoneham's "Lion's Way."

I got the "S. A.," sex appeal business, all right, but having read those soap ads, I was a bit puzzled as to why they should want anybody with "B. O."—until I read down a little farther and discovered that it meant "box office!" Imagine my embarrassment!

Creighton Chaney, son of the late lamented Lon, makes his screen debut in "The Bird of Paradise," opening today at RKO-Keith's.

The box office sale of seats for "Humpty Dumpty" opens at the National on Monday.

Al Smith may open up any minute! CLOSED.

NEW CINEMA OFFERINGS

RKO-KEITH'S

"THE BIRD OF PARADISE." RKO-Radio picturization of the play by Richard Walton Tully, adapted to the screen by Wells Root, with additional dialogue by Leonard Praskins and Wanda Tuchock, starring Dolores Del Rio, with Joel McCrea, John Halliday, "Skeets" Gallagher and Wade Boteler. Directed by King Vidor. Previewed last Saturday midnight.

By NELSON B. BELL.

Wisely deleting from the original Richard Walton Tully play all of the philosophical discussions, the psychological analysis and the abstruse racial conflicts that added to its luster on the stage, the makers of this colorful exotic film have wisely reduced their narrative to the simple movements of plot than can be picturesquely, diversely and excitingly photographed. In other words, they have translated "The Bird of Paradise" from terms of the traditional theater, for which it was written, to the very essence of the successful motion picture—action. There may not be any too much of the original play left, but a very much better film play results for that precise reason.

The story, as reavealed upon the screen, concerns itself exclusively with the love of Luana, the native of the South Seas, and the white boy, happening upon her island home in course of a cruise through tropical oceans on a rich friend's yacht. Intrigued by the beauty and physical charm of a princess of an aboriginal race, Johnny remains on the island while his friends proceed on their way, to pick him up upon their return. During this interval, Luana is compelled to enter upon the prolonged wedding ceremonials of her race with a bridegroom to whom she is pledged merely by the custom of her people. From this predicament she is rescued by a daring bit of kidnaping and whisked away to a neighboring isle, where she and Johnny set up light housekeeping and she acquires English with amazing facility. The final sundering of these bonds and her sacrifice to Pele, god of the volcano, is in consonance with the tragic climax of the play as Tully wrote it and as it was seen upon the stage over a continuous period of a decade and a half.

The action now seems to have been placed among the islands more remote than Hawaii, where suggestions of cannibalism will not sound a jarring note and where fantastic tribal rites will permit the embellishment of the story with scenes of unexampled frenzy amid natural settings of rugged and impressive grandeur. The filming, however, actually was done in Hawaii.

The movement of events leads through jungles, over mountains and beneath the surface of the sea, where a battle with a shark affords an interval of thrilling suspense not unrelated to the principal development of the plot. It is in its diversity of scene and action that the picture finds one of its most valid claims to greatness. No other medium could match its versatility.

Dolores Del Rio and Joel McCrea were happy selections for the pivotal roles of the forbidden lovers. The effectiveness of their work is enhanced by an almost constant native background, in which no Occidental appears. In the white roles incidental to the play's thematic trend are John Halliday, "Skeets" Gallagher, Creighton Chaney, son of the late Lon Chaney, Wade Boteler, Bert Roach and numerous others.

The RKO-Pathe News, the radio audition contest and assorted short-reels supplement a feature that makes prime use of dramatic elements that are peculiarly and exclusively the property of the cinema.

PALACE

"LOVE ME TONIGHT." Paramount picturization of a play by Leopold Marchand and Paul Arment, adapted to the screen by Samuel Hoffenstein, Waldemar Young and George Marion, jr., with music by Richard Rodgers and Lorenz Hart, starring Maurice Chevalier, with Jeanette MacDonald, Charles Butterworth, C. Aubrey Smith, Myrna Loy, Charles Ruggles and Bert Roach. Directed by Rouben Mamoulian. Previewed a week ago Thursday.

Bright and full of life, fresh in viewpoint and treatment and revolutionary in its use of music, this effervescent and wholly inconsequential story of impetuous love and innocent deception should prove by far the most delightful musicalized romance that has been brought to the screen for discerning lovers of sophisticated and clever entertainment.

From the very moment when dawn breaks over Paris and the rhythmic falling of the pick of a single matutinal street laborer ushers in the growing clamor of an awakening city, to the last flickering fadeout of the lovers in each others' arms, "Love Me Tonight" is amusing, vivacious and so original in the method of its development as to provide a perpetual tang of novelty. There are moments, too, to be sure, when it dares to be discreetly risque, but never to the point of more than implied impropriety.

The story of the struggling young tailor who finds himself in the palace of the duke mistaken for a baron and in love with the beautiful Princess Jeanette, while intending only to run down the impecunious Vicompte Gilbert Vareze and collect his own and his neighboring shopmen's bills, is often feathery and never labored, but it is so deftly directed, so flawlessly acted and so gorgeously staged that it deludes the senses into an impression of superlative artistry and a dramatic importance perhaps beyond its actual worth. It weaves a spell, in short, from which there is no escape.

For the first time in the history of the American cinema, to the best of my knowledge, music here has been made an indispensable aid to the movement of plot, the pointing of character and the acceleration of tempo. The Messrs. Rodgers and Hart have evolved a musical style that is as dramatically effective as it is adroit and new. For purposes of its successful exploitation, incidentally, they have contributed a group of songs that are uniformly excellent. "Mimi," "I'm an Apache" and "He's a Tailor" no doubt will prove to be those least easily forgotten.

In the role of the tailor, Maurice Chevalier has an assignment that entails more than drooping an under lip, wearing a straw sailor and singing his songs straight into the eye of a camera. There is characterization in the part that takes a bit of doing and he does it to the last ounce of its possibilities. In the opposite role, Jeannette McDonald is completely charming, whether as comedienne, prima donna or lovelorn coquette, and Myrna Loy quite outdoes herself as the Countess Valentine, one of the sprightliest figures in the play. Charlie Ruggles, as the indigent Vicompte, is a constant source of joy and Charles Butterworth pits his whimsical humor against the bluff austerity of C. Aubrey Smith, as the pompous Duke, who is not above expressing his ire now and again in song!

The customary short-reel auxiliaries augment a program that no discriminating amusement-seeker can in justice to himself afford to miss.

N. B. B.

Keech Tells Business Men Trolley Fare Plan

Raymond O. Keech, people's counsel of the District, outlined his plan for zone street car rates at yesterday's luncheon of the Central Business Men's Association at the Ann Clarendon Club.

President A. C. Smith appointed a committee composed of Leon Brill, Dr. Evans and E. Young to determine what stand the association will take on the proposition.

Transocean Flier Reported Better

Walter Hinton, Victim of Heart Attack, Was NC4 Pilot.

Emergency Hospital physicians yesterday announced that Walter Hinton, former noted naval aviator, had spent a "passable day and was recovering from a serious heart attack he suffered Tuesday at his home in the Westchester Apartments.

Hinton, as a naval lieutenant, was at the controls of the naval plane NC-4, part of the four-plane expedition which first crossed the Atlantic. On another occasion he was pilot for the Rice expedition up the Amazon. Hinton was once lost in the Canadian wilderness for a week after a balloon in which he was making an ascension caught in a gale.

The naval flier has been active in local aviation circles for several years and is chairman of the aviation committee of the Chamber of Commerce. He operates a flying school here.

Senate Unit Sets Rent Inquiry Hearing Today

The Senate subcommittee will hold a hearing in connection with the inquiry into rents at 2:30 p. m. today in the Senate District committee room at the Capitol, Oscar H. Brinkman, counsel to the subcommittee, announced yesterday.

A number of real estate men have been asked to attend. It has not been indicated what phase of the subcommittee's program will be taken up.

Alexandria Water Rate Case Delayed.

Announcement was made yesterday that the case of the Alexandria Water Co., for a further raise in rates will not be heard before the appeals court until February next.

PLUNGING 4 STORIES, MAN IS NEAR DEATH

Fall of Government Worker Believed Accident, but Probe to Continue.

Hurtling four stories to a cement court from the window of an apartment house at 1724 Seventeenth street northwest last night, Daniel Nicholson, 26-year-old employe of the Allen Property Custodian's Office and son of Frederick Nicholson, secretary to Senator H. D. Hatfield, of West Virginia, is in a critical condition in Emergency Hospital with injuries expected to prove fatal.

Nicholson, police said, plunged from a window of the fourth floor apartment of Mr. and Mrs. Lewis H. Barnes, whom he was visiting. Mrs. Barnes told police she was resident manager of the building.

Nicholson returned here yesterday from a vacation at his home in Huntington, W. Va., and went directly to the Barnes apartment after work. Although he registered at the Powhatan Hotel three days ago, officials there said the room had been given up.

Tired Out From Trip.

Mrs. Barnes told police Nicholson complained of being "tired out" from his trip and went to sleep in a bedroom. Some time later, she said, he was heard moving about and when she went to investigate, he was not in the room.

Running to an open window, Mrs. Barnes said she saw his prostrate form sprawled on the concrete court below. Nicholson is believed to have been attempting to lower an awning and lost his balance. He was taken to the hospital by Mr. Barnes.

Police investigating the case were puzzled by the absence of blood around the spot where the man's body fell. Although he lay in one position for several minutes, no evidence of blood were found, they said.

To Continue Investigation.

Nicholson's friends at the Allen Property office said he left work early, saying he was tired and going home.

Police said they were convinced the plunge was an accident, but would continue their investigation.

Nicholson is a former student at George Washington University and was planning to enter fall classes this year. One of his best friends was killed in a similar plunge from a window of the Park Central Apartments at Nineteenth and F streets northwest, about two years ago.

Comedy Reigns At Kiwanis Rite

Dr. H. S. Hoffman Undergoes Serious 'Operation' at Initiation.

Dr. Herman S. Hoffman, Washington physician and surgeon, became a member of the Washington Kiwanis Club yesterday, at unusual ceremonies at the Raleigh Hotel.

As an initiation, Dr. Hoffman was forced to undergo a serious "operation." He was placed on the operating table before the assembled Kiwanians, surgical instruments were produced and "doctors" Mark Lansburgh, Jack Boobar and Roe Fulkerson, performed the "operation." An imitation leg was held aloft by the "doctors" to show the results of their treatment.

Three delegates were elected to represent the local club at the Capital District Kiwanis convention here in October. They are Dewey Zirkin, James B. Edmunds and Lewis T. Breuninger.

Bad Health Blamed In Suicide Attempt

Employe of Street Cleaning Department Shoots Self; Condition Critical.

John H. Morris, 56, was in a critical condition at Casualty Hospital last night as the result of a pistol wound in his temple, self-inflicted, police said, because of extended ill health.

An employe of the street-cleaning department, for which he drives a truck, Morris is married and has four children. The family lives at 2506 Thirty-third street southeast. Mrs. Nannie E. Morris, the wounded man's wife, said she and her daughter, Lillian, 19, were in the kitchen yesterday morning when they heard a shot. Rushing to Mr. Morris' room, they found him lying across the bed, an old-fashioned .38-caliber revolver nearby.

After Morris had been taken to the hospital a note was found scrawled on the back of a rent receipt. It read:

"Mother, forgive me for what I have done and may Almighty God bless you. God bless all my children. Broken health. DAD."